

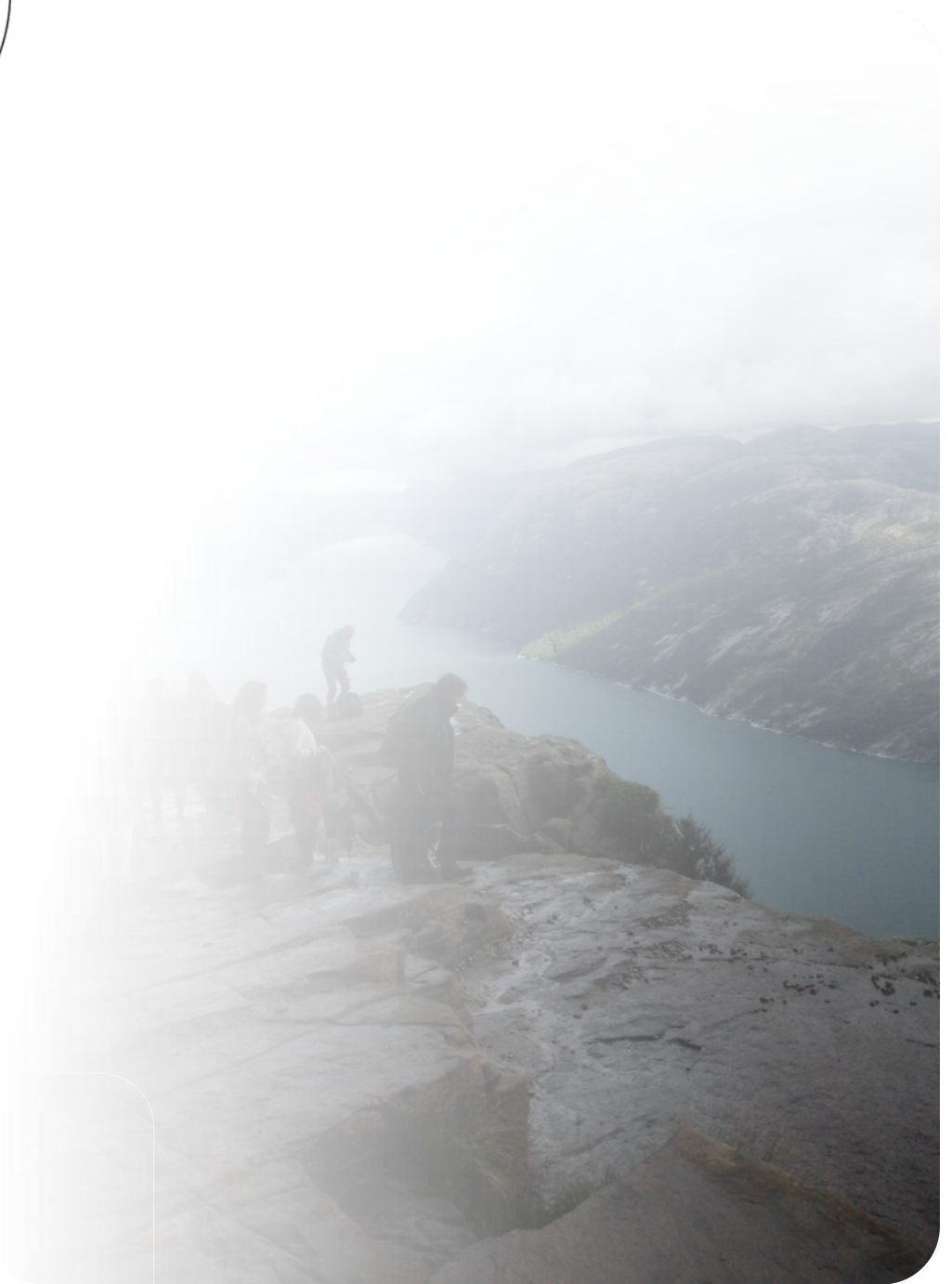

Norway West

CRUISE GUIDE



Explore the wonderful coast of Norway. Take some days on a relaxing sailing cruise, or take a more adventures-cruise, to see eagles and other wildlife. You will feel as an explorer.

Losna sailing will cruise most of the south of Norway.

We will be more than happy to create your experience in your vacation.

Losna Charter
Ballblomvegen 6b
2150 Årnes
ola@sy-losna.com
46547090





CRUISE DESTINATIONS

1. Sandnes
2. Gjestehavn
3. Stavanger
4. Gjestehavn
5. Usken
6. Lindøy
7. Forsand
8. Flørli
9. Lysebotn
10. Jørpeland
11. Gjestehavn
12. Tau Gjestehavn
13. Langøy
14. Fjøløy
15. Nord Talgje
16. Rossøy
17. Ognahavn
18. Vesterøy
19. Kvitsøy
20. Skudesnes havn
21. Vikedal
22. Kopervik
23. Haugesund
24. Gjestehavn
25. Røvær
26. Langevåg
27. Straumøy
28. Leirvik
29. Romsa
30. Preparen
31. Rosendal
32. Bondhus
33. Solståleøya
34. Lerøy Fort
35. Bergen Gjestehavn

Losna
CHARTER

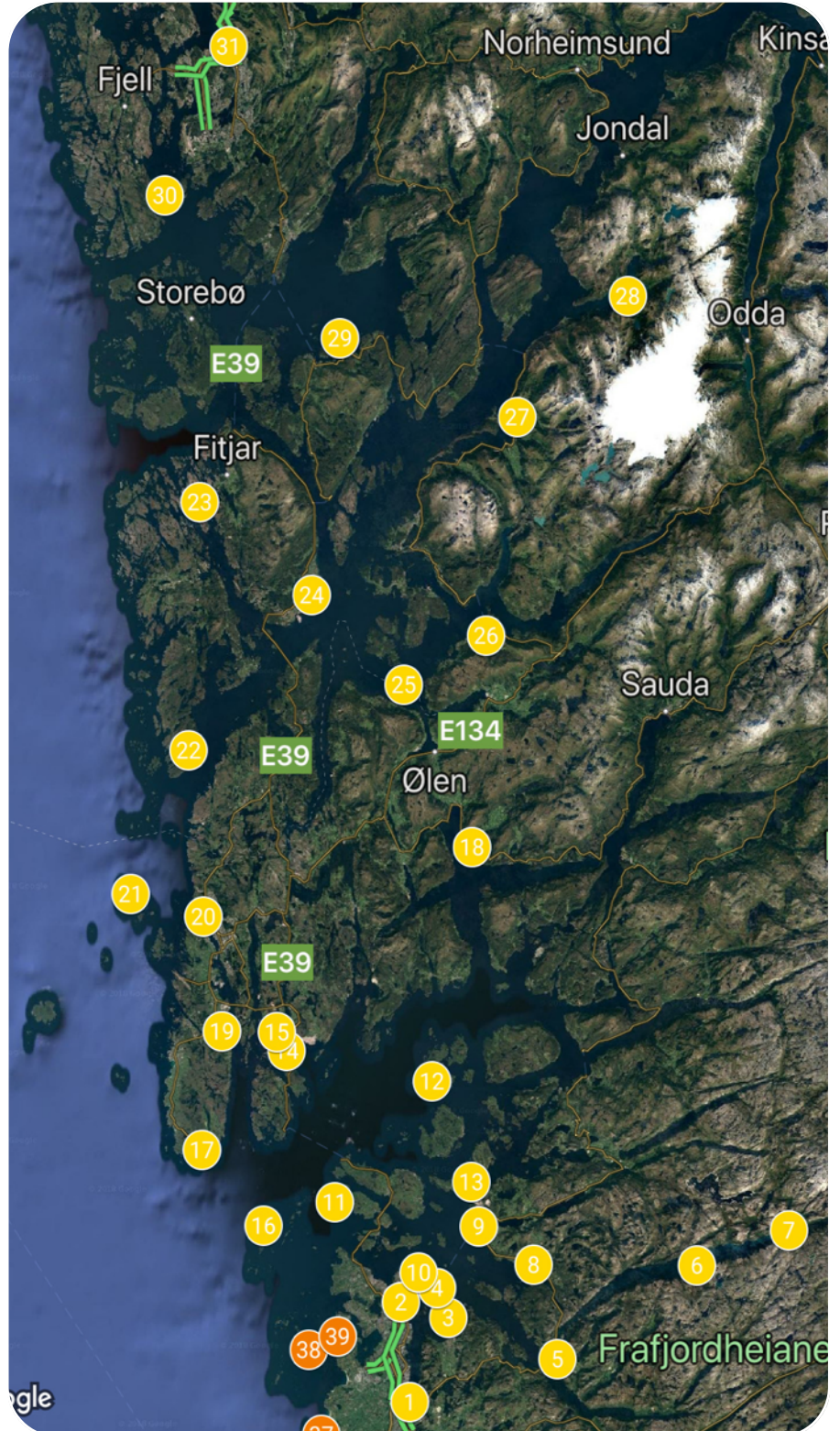

Visit harbors in the Norwegian fjords, and have a luxury yachting experience. A private sail cruise along the beautiful coast of Norway, you'll never forget.



Take friends on a wonderful sailing trip on a fjord with a lot of good food, or combine several days of sailing. Let us arrange your cruise to fulfill your dreams.

- One day trip to Flørli (6) or Fjøløy fort (11).
- Two days trip Forsand (5) and Flørli (6).
- Three days trip to Flørli (5), Lysebotn (7), and Jørpeland (8).
- Six days to Fjøløy fort (11), Ognahavn (14), Vesterøy (15), Skudesnes (17), Usken (3).



Sandnes Gjestehavn

01



For those who come by boat to Sandnes has a sheltered harbor inner harbor. You are safe here regardless of the weather. The guest harbor has approx. 370 m wooden quai and 2-3 m depth, 110 guest spots. Here is a great service. Water, electricity and renovation. Short distance to both shops and shopping centers. Restaurants and eateries in the immediate vicinity, but at the same time peace and quiet if you wish.

58°51'9.0"N 5°44'35.0"E

- Shopping
- Restaurants, Bar
- Bank
- Geocaching
- History

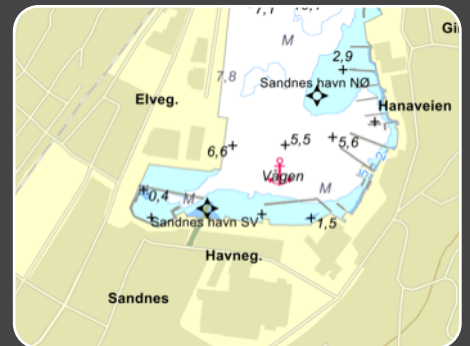

Stavanger Gjestehavn

02



Vågen and Børevigå can seat 51 boats together. The guest harbor is very centrally located in the city center, close to the Norwegian Oil Museum and is within easy walking distance of the city's many attractions.

While you are in Stavanger visit the old town, with their wooden houses, and narrow streets. In Stavanger there were several canned factories. Now shut down. Skipper's grandparents were the first canning shrimp. Near the harbour you find a museum telling the story.

58°58'27.6"N 5°43'43.3"E

- Shopping
- Restaurant, Bar
- Bank
- History
- Geocaching

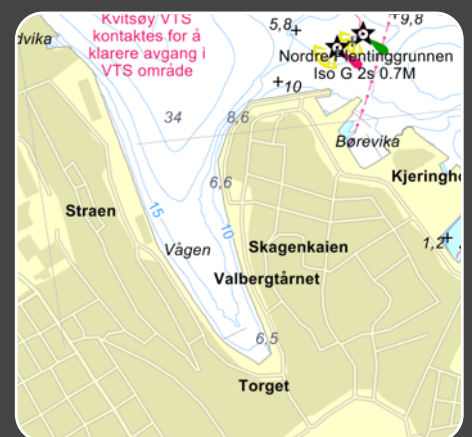

Usken

03



Sheltered harbor, free area run by Ryfylke Outdoors Council.
Grill Construction

58°57'16.8"N 5°50'23.4"E

- Beach
- Wildlife
- Fishing
- Geocaching



Lindøy

04

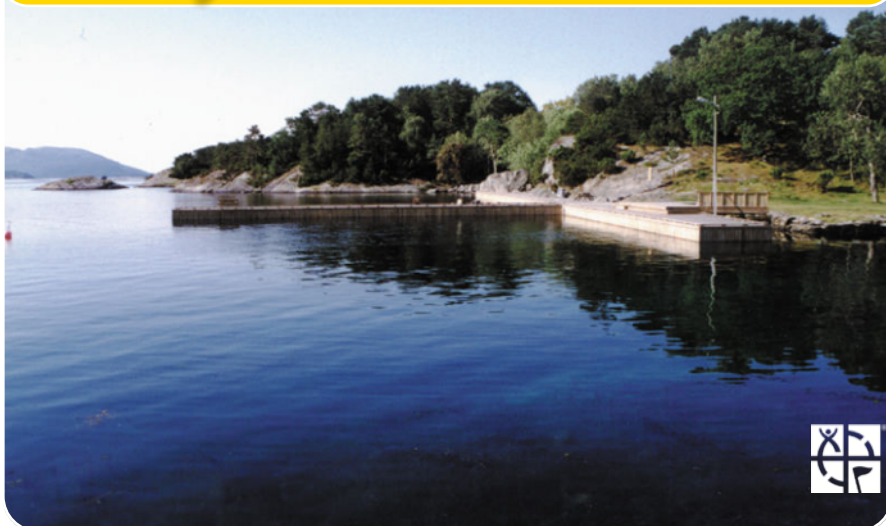

Lindøy is located east of Stavanger. Big trail network. Great shallow beach. Suitable for small children and families. Since 1887, on Lindøya there has been run an educational center for impossible boys. At that time, the kids stayed on the island for years. Unlike Bastøy (now low security prison). On Lindøya, there is still a run-up center.

58°59'18.8"N 5°48'47.9"E

- Beach
- Fishing
- Wildlife
- Geocaching

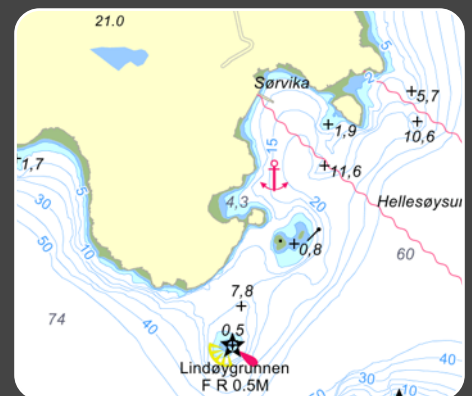

Forsand

05

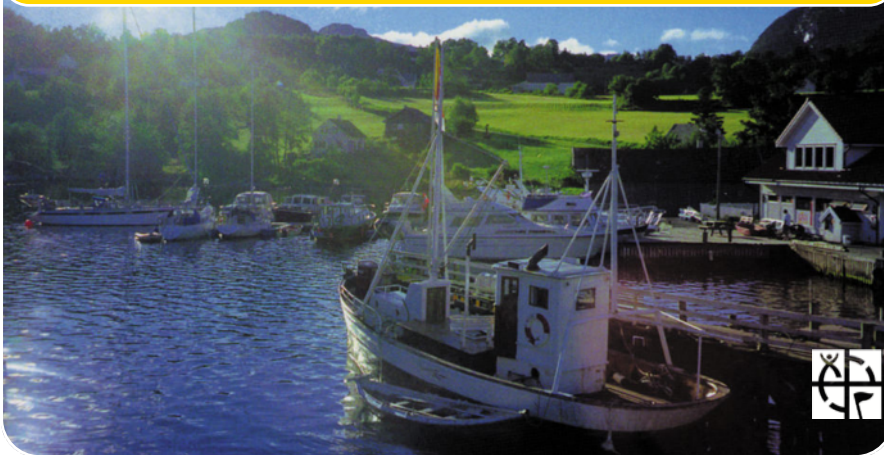

Lysefjorden Marina is located at the entrance of the 42 km long Lysefjord in Ryfylke. One of Norway's most beautiful and wildest fjords, a place everyone should experience. In some places the mountain walls travel 900 meters straight, and the fjord is equally deep. A warm and spacious boat harbor with many guest spots and all amenities. The marina is new, but the trade fair here in Bergevik has more than 100 years of tradition. A little way in, on the harbor side, the majestic pulpit rock shoots up against the sky. Archaeological excavations show that people lived all the way back to the Iron Age. In addition, you can visit the ancient village of Landa.

58°54'5.6"N 6°5'14.6"E

- Beach
- Shopping
- Fishing
- Geocaching
- History

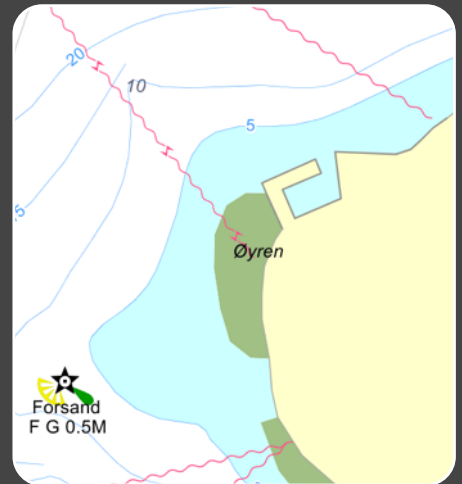

Flørli

06

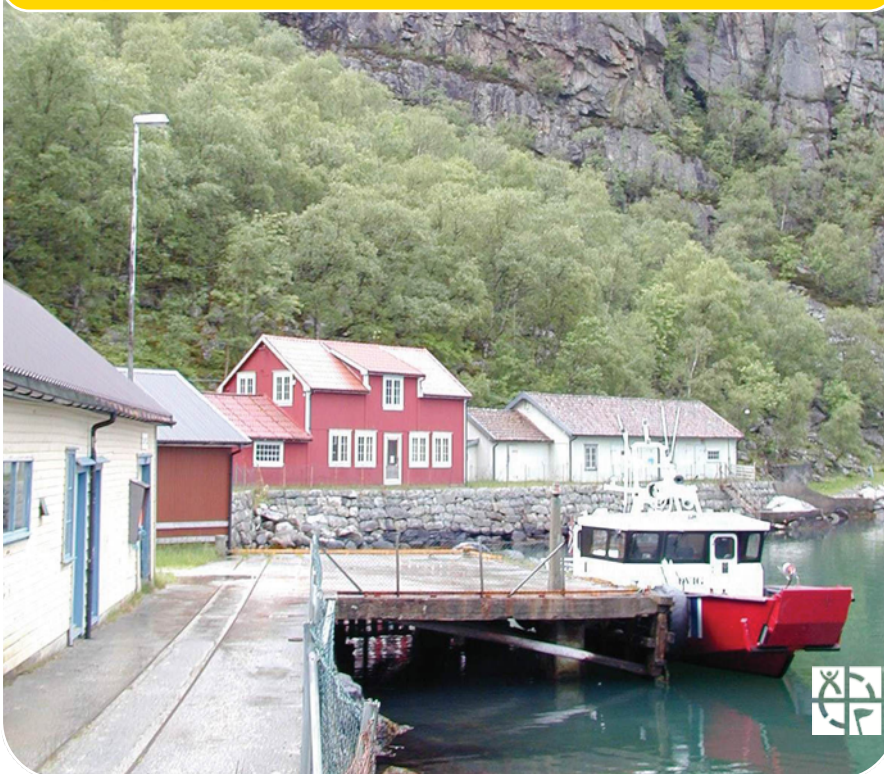

Dock at Flørli, and walk the stairway with all 4444 steps to the top.

59°0'57.3"N 6°25'31.3"E

- Adventure
- Fishing
- Wildlife
- Geocaching

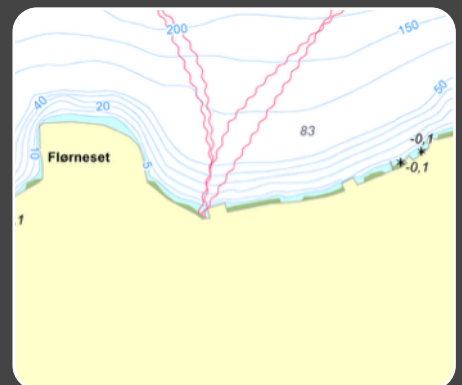

Lysebotn

07



Lysebotn is a small place located at the end of Lysefjorden. A tourist destination with over 120,000 travelers a year. Take a bus from Lysebotn to Øygardsstøl and hike to Kjerag.

Lysevegen, county road 500, to Sirdal passes through 35 hairpin wings up the mountain side and is 29 km long. The road was opened in 1984 and has its highest point of 932 moh. At the top is Øygardstølen which has parking, service building for tourists who go to Kjerag and restaurant.

59°0'57.6"N 6°2'27.1"E

- Beach
- Shopping
- Fishing
- Geocaching
- Adventure

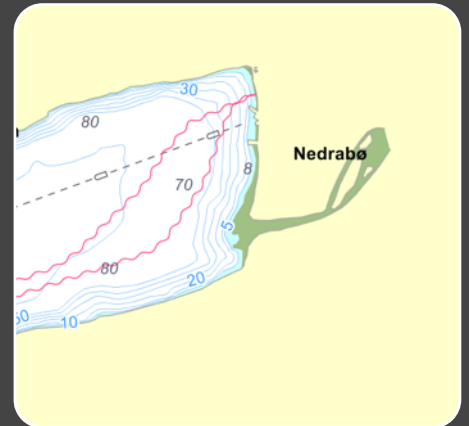

Jørpeland Gjestehavn

08



In the middle of the Libra in Jørpeland lies Jørpeland's Brug, a building from 1883. Originally the house built a furniture and wood factory. Today, the place functions as "the NGOs' house". Jørpeland is a great starting point for hikes in Ryfylke and bus to the Pulpit rock mountain lodge will pick you up at the pier.

58°3'53.1"N 8°1'20.7"E

- Shopping
- Restaurant, Bar
- Bank
- History
- Adventure
- Geocaching



Tau Gjestehavn

09



If you are coming south or north, visiting the Tau Boat Association guest harbor is a good starting point for exploring Ryfylke with its many nice places and attractions. Take the trip through Mølleparken to get to the shops. Up the hill from the harbor turn left on Kvernvegen, turn right at the old barn, through the park over the bridge and on the right at crossing with road 13.

59°3'50.1"N 5°54'35.5"E

- Beach
- Shopping
- Restaurant, Bar
- Geocaching
- Adventure

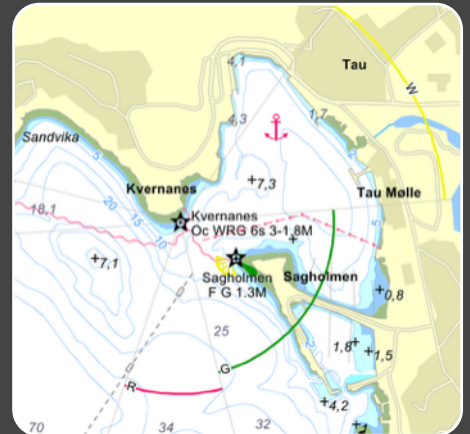

Langøy

10



Island with hilly area with rocks coast outcrops, scattered trees and heather land. The island is a popular boating area. Correlation with Lille Langøy-north. The island is inhabited and has excellent outdoor facilities.

59°0'29.3"N 5°46'18.4"E

- History
- Fishing
- Wildlife
- Geocaching



Fjøløy

11



Fjøløy fort is located on Fjøløy northwest of Mosterøy. The location is central to the waters between Tungenes-Kvitsøy and Kvitsøy-Skudenes / Karmøy. A water for shipping traffic. The plant is German-built (1941) and originally consisted of 3-21 cm removable cannons of older type. Fjøløy fort will still be retained in the installation as a very important part of the defense in Rogaland.

59°5'17.3"N 5°34'14.1"E

- Wildlife
- Fishing
- Geocaching
- History



Nord Talgje

12



North Talgje Located in Boknafjorden, is one of the islands belonging to the Sjerna islands. Many nice areas for boat trips, and a great hiking area with several cultural monuments. About 750 acres are secured as nature conservation and outdoor recreation.

59°6'32.4"N 5°48'29.4"E

- Beach
- Fishing
- Wildlife
- Geocaching

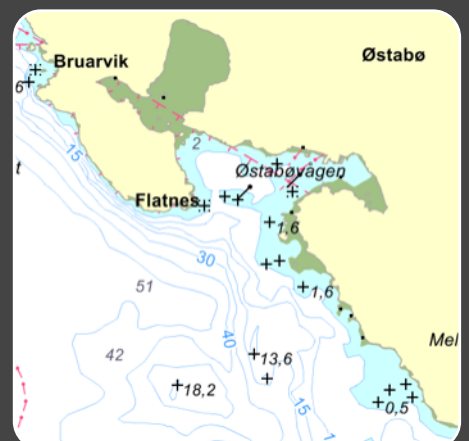

Rossey

13



This is one of the best nature ports in Ryfylke. Ryfylke Outdoor Recreation has built solid piers, with beach inside.

Many beautiful nature trails.

59°6'46.2"N 5°53'50.4"E

- Wildlife
- Fishing
- Geocaching
- Adventure

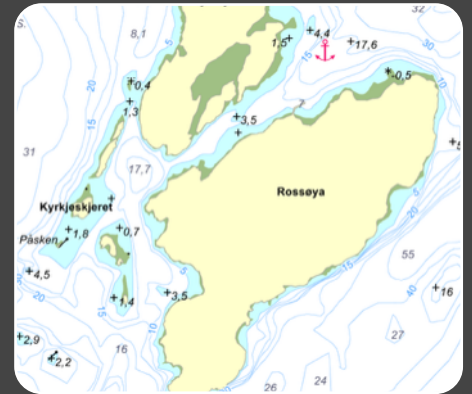

Ognahavn

14



Ognahavn open-air area lies on the west side of Ognøya. The open air area is approx. 50 acres and bleed in with state funds in 1990. The open-air area lies around a natural harbor and has renamed the city. The area is equipped with docks for the boat people, toilet at the parking lot and path between parking and beach area. Ognahavn has been used by the boat people for a long time. Especially before the island became land-safe, this was a quiet and tranquil area of access, many appreciate. Still, there are many who are visiting the area. To Ognahavn they go for swimming, sunbathing, fishing, walking, exploring or just relaxing.

59°15'44.9"N 5°27'25.6"E

- Beach
- Fishing
- Wildlife
- History
- Geocaching

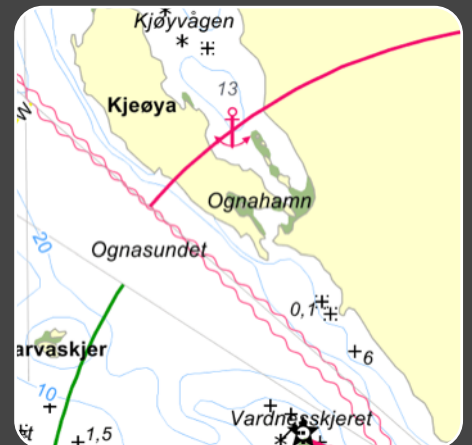

Vesterøy

15



Vesterøy is an open-air area in Tysvær. Parts of Vesterøy outside Gismarvik in Tysvær Municipality are now secured for free and boat mooring after the state has bought 57.5 acres along the coastline on the southeast and south of the island.

59°17'21.3"N 5°26'8.7"E

- Wildlife
- Fishing



Kvitsøy

16



Kvitsøy is the country's smallest municipality measured in area, with only 6.17 km².

On Kvitsøy there is a 3.9 meter tall stone cross from Christianity's first days in Norway. In addition to being a Christian symbol, it was also used as a sailing brand. Close to the stone cross lies the ruins of St. Clement's Church. This was after the legend demolished in 1270. The font of St. Clement's church was found and functions as a baptismal font in today's church, built in 1600.

59°3'37.8"N 5°24'7.9"E

- Shopping
- Restaurant
- History
- Adventure
- Geocaching



Skudesnes havn

17



Especially well sheltered harbor with good facilities. The protected old town is worth a visit, but there is also one of Norway's best coastal culture museums, an internationally known playground for children and much more ... events:

Vestlandet's largest coastal culture pattern The skull festival is always held for the first long weekend in July. It's alive around the marketplaces in the square; Craftsmen demonstrate old working methods associated with the sea and boating.

59°8'48.4"N 5°15'49.2"E

- Shopping
- Restaurants, Bar
- Bank
- Geocaching
- History

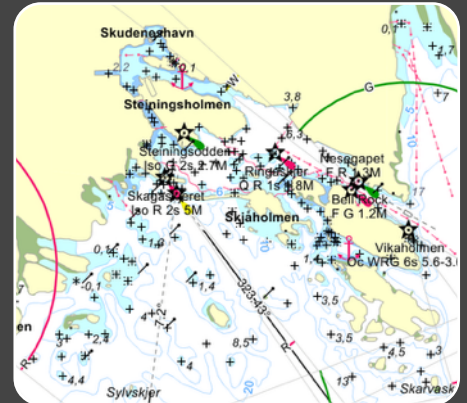

Vikedal

18



Welcome to Vikedal, festival and tourist village in Vindafjord. The settlement has 459 inhabitants as of 1 January 2017. Vikedal has and has many festivals, both in music, hunting and fishing. In July, it begins with the Vikedal Summer Festival. In addition, the Fishing Festival is the same weekend. The weekend afterwards is the Vikedal Roots Music Festival

59°29'41.5"N 5°53'36.5"E

- Shopping
- Restaurant, Bar
- Bank
- History
- Adventure
- Geocaching

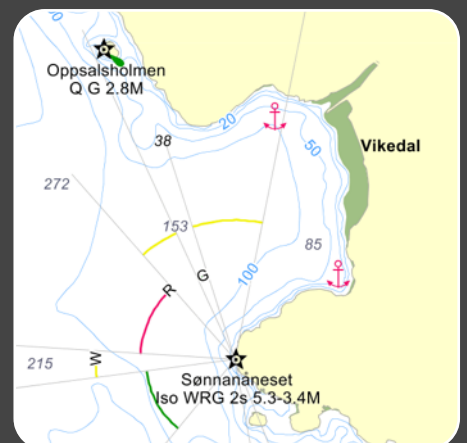

Kopervik

19



In the Middle Ages, Kopervik was a small town with a good harbor. Ultimately between the two waves, the Vågen and Stangelandsvågen, which the city is built around, is Kopervik harbor. On the hill above the harbor you will find Kopervik's old town, where it is also said that King Sverre had built a castle of wood and peat. Just therefore, this part of the city center is called Treborg today. The city gained a great growth in the 16th and 17th century.

59°17'0.9"N 5°19'3.7"E

- Shopping
- Restaurants, Bar
- Bank
- Geocaching
- History

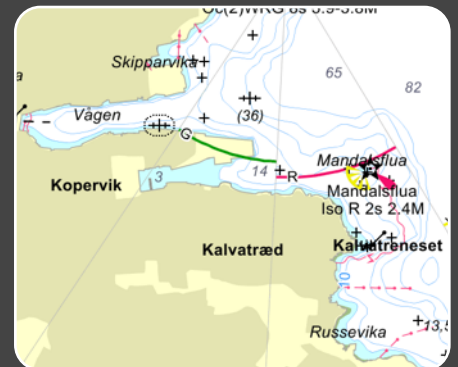

Haugesund Gjestehavn

20



Haugesund became a city because of herring. In the 1840s, over 20,000 men participated in the herring fishery at Sletta just outside Haugesund. Herring had to be salted before it was exported, and Haugesund was a good harbor. Every year hundreds of thousands of barrels of salted herring were sold abroad. The herring achieved good profits that were invested in better fishing gear and larger vessels. The city's fleet grew from 36 vessels in 1856 to 314 in 1876. In 1801 there lived 15 people where Haugesund is now. The number of people rose; from well 100 in 1845 to over 1000 in 1855. The population continued to rise steadily with a thousand every decade so that more than 7000 people lived in Haugesund city center in 1900.

59°24'34.3"N 5°16'12.0"E

- Shopping
- Restaurant, Bar
- Bank
- History
- Adventure
- Geocaching



Røvær

21



Homeland of the viking kings.

Røvær is a small island community located outside the city center of Haugesund with about 100 residents and 1 car. Røvær belongs to Haugesund municipality and is the city's westernmost district. Røvær landhandel is the island's convenience store and here you will find everything you need.

59°26'27.7"N 5°5'30.2"E

- Shopping
- Restaurants, Bar
- Geocaching
- History



Langevåg

22



Located farthest inside Langevåg on Bømlo are guest harbor is sheltered for most winds.

On the long wooden pier is set up tables and chairs and large communal barbecues. About 100 meters from the pier is Langevåg Bygdatun. Bygdetunet has a large sports hall and is a cultural building with several shops and cafés.

59°36'17.4"N 5°13'8.5"E

- Shopping
- Restaurant, Bar
- Bank
- History
- Adventure
- Geocaching



Straumøy

23



Straumøy lies between the larger islands of Ivarsøy and Ålforo southwest of Fitjar. South of the island, it is facilitated with fine wooden pier, where there is space for more boats top of each other. This is a popular area with good swimming and fishing opportunities.

59°53'14.0"N 5°15'12.1"E

- Wildlife
- Fishing
- Geocaching
- History

Leirvik

24



On the edge of Hardanger fjord you will find Leirvik. City is an old traffic hub. A natural point to stay overnight weather you are traversing north or south.

59°46'57.3"N 5°30'59.4"E

- Shopping
- Restaurant, Bar
- Bank
- History
- Adventure
- Geocaching

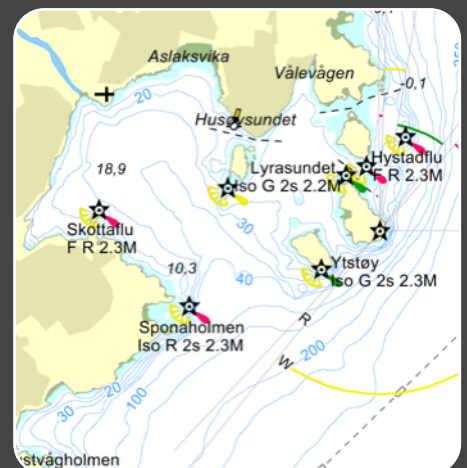

Romsa

25



Grindanes has become a very popular out port on the relocated Romsa Islands. The islands are managed by the Western Free State Council. Grindanes has good coastal areas and is a nice starting point for walks around the island.

59°40'49.7"N 5°44'6.7"E

- Wildlife
- Fishing
- Geocaching
- History



Preparen

26



Skånevik is a settlement in Etne municipality in Hordaland. Skånevik is located in the middle of Skånevikfjorden, near the inlet of Åkrafjorden. The settlement has 580 inhabitants as of 1 January 2017.

59°44'6.7"N 5°55'49.7"E

- Beach
- Fishing
- Wildlife
- Geocaching



Rosendal

27



After full upgrading in 2009, Rosendal was named No. 2 in the Boat magazine's award of this year's guest harbor. Havna is located in the center of a village that has a number of activities to offer. Mountain tours for young and old, Baroniet with a large cultural program, putball and rock park, just to name a few.

59°59'1.6"N 6°0'5.2"E

- Shopping
- Restaurants, Bar
- Bank
- Geocaching
- History

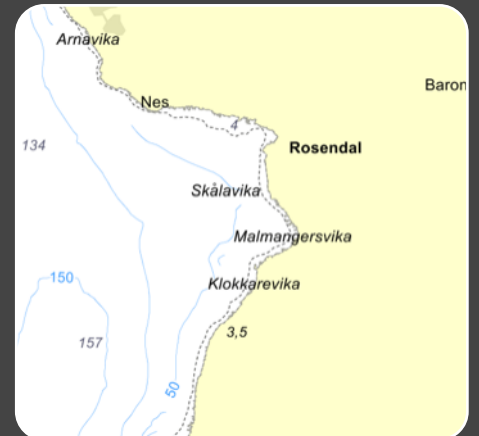

Bondhus

28

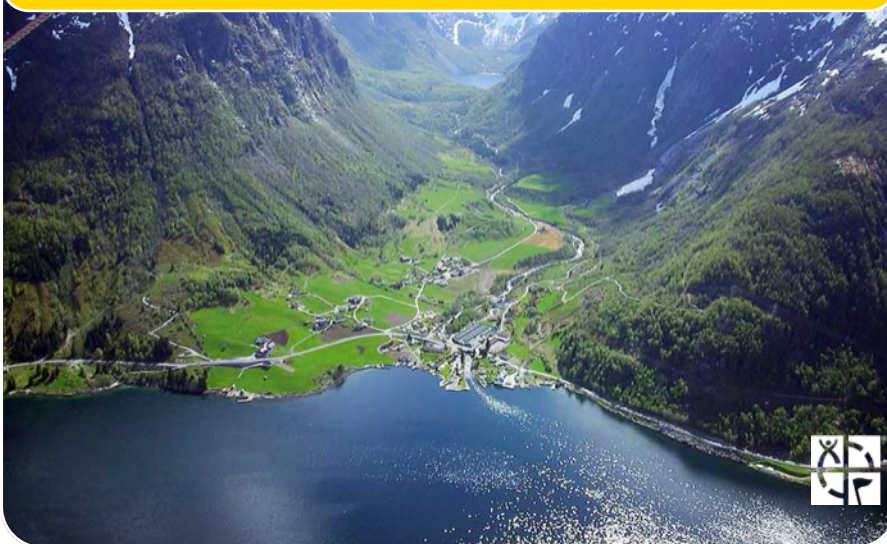

Why take a break at a camping site in Bondhus. This spot is an excellent base for glacier experience. The road up to Bondhusvatnet were built in 1890 and there was a quarry cabin, Breidablikk, at the edge of the glacier.

Bondhus glacier is an expatriate from Folgefonna, a so-called dalbre (valley glacier), in Kvinnherad in Hordaland. Breen extending westward down Bondhusbreen valley opening at Sundal by Mauranger fjord. It is about 4 km long and has a fall of about 1100 m

60°7'13.4"N 6°15'58.2"E

- Beach
- Fishing
- Wildlife
- Adventure
- Geocaching



Solstråleøya

29



Solstråleøya is located in idyllic Godøysund near Tysnes in Hardanger, and is worth a visit. The island is today a free area since 1991. Before that, the Norwegian royal family owned the island for more than eighty years. Here are beautiful hiking trails and a very special vegetation. Plants and trees you do not expect to find on these edges.

Remains of foundations tells us that people have previously lived here. But not everybody knows that there has been a small castle here. Owned by an eccentric Englishman, and a young girl nobody really knew who was. For whom was it really that filed paths and created the alien vegetation

60°4'18.3"N 5°35'6.0"E

- Wildlife
- Fishing
- Geocaching
- History

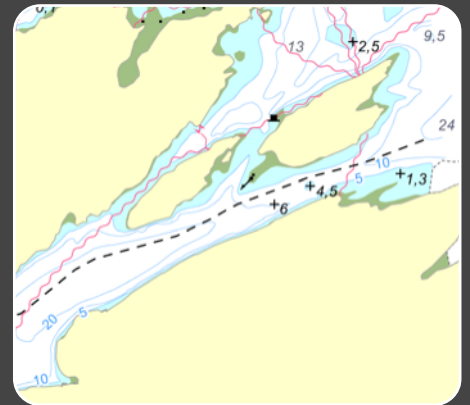

Lerøy fort

30



Lerøy fort was part of Bergen's fortifications. The fortifications were built to protect the inlet to Bergen from attacks from the sea. The fortress was divided into an internal fortification with an outer fortification. Inner fortification consisted of the Kvarven and Hellen forts. Outer fortifications consisted of fortresses Lerøy, Faroe Islands, Herdla and Håøy. Named «Bergen fortifications» until 1937. In 1934 the fortress became part of the coastal artillery. The fortress was closed in 1961.

60°13'45.9"N 5°10'20.1"E

- Beach
- Fishing
- Wildlife
- Geocaching

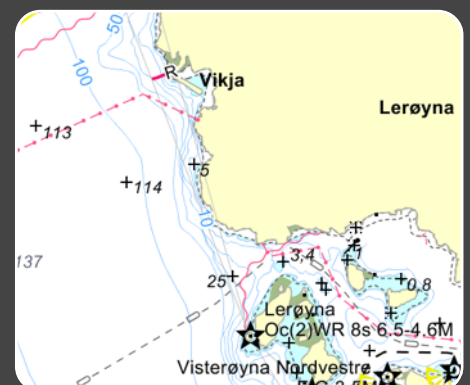

Bergen Gjestehavn

31



Founded in the year 1070 Bergen is a world Heritage City! Bergen is the gateway to the fjords of Norway. As a UNESCO World Heritage City and a European City of Culture, the Bergen region has the ideal combination of nature, culture and exciting urban life all year around.

60°23'45.8"N 5°19'19.6"E

- Shopping
- Restaurants, Bar
- Bank
- Geocaching
- History
- Adventure

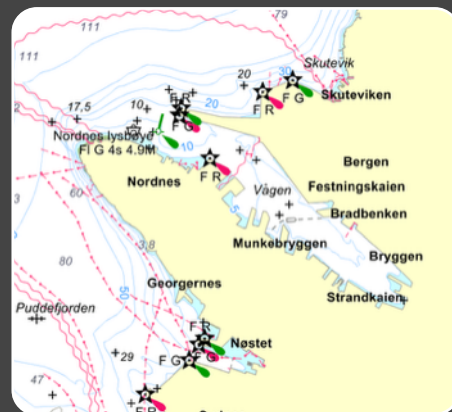

Losna CHARTER



Losna CHARTER

Ballblomvegen 6b
2150 Aarnes



POWERED BY NATURE

