



Norway Southeast

GRUISE GUIDE



Explore the wonderful coast of Norway. Take some days on a relaxing sailing cruise, or take a more adventures-cruise, to see eagles and other wildlife. You will feel as an explorer. Losna sailing will cruise most of the south of Norway. We will be more than happy to create your experience in your vacation.

Losna Charter
Ballblomvegen 6b
2150 Årnes
ola@sy-losna.com
46547090





CRUISE DESTINATIONS

1. Langesund
2. Helgeroa
Gjestehavn
3. Nevlunghavn
4. Jomfruland
5. Skokleøya
6. Breivikstranda
7. Tonerhavn
8. Kragerø
Gjestehavn
9. Sundholmene
10. Kilsholmen
11. Portør
12. Bommen
13. Narvika
14. Risør Gjestehavn
15. Stangholmen
16. Saltbuholmen
17. Danehavn
18. Lyngør
19. Risholmene
20. Hagefjorden



Losna
CHARTER

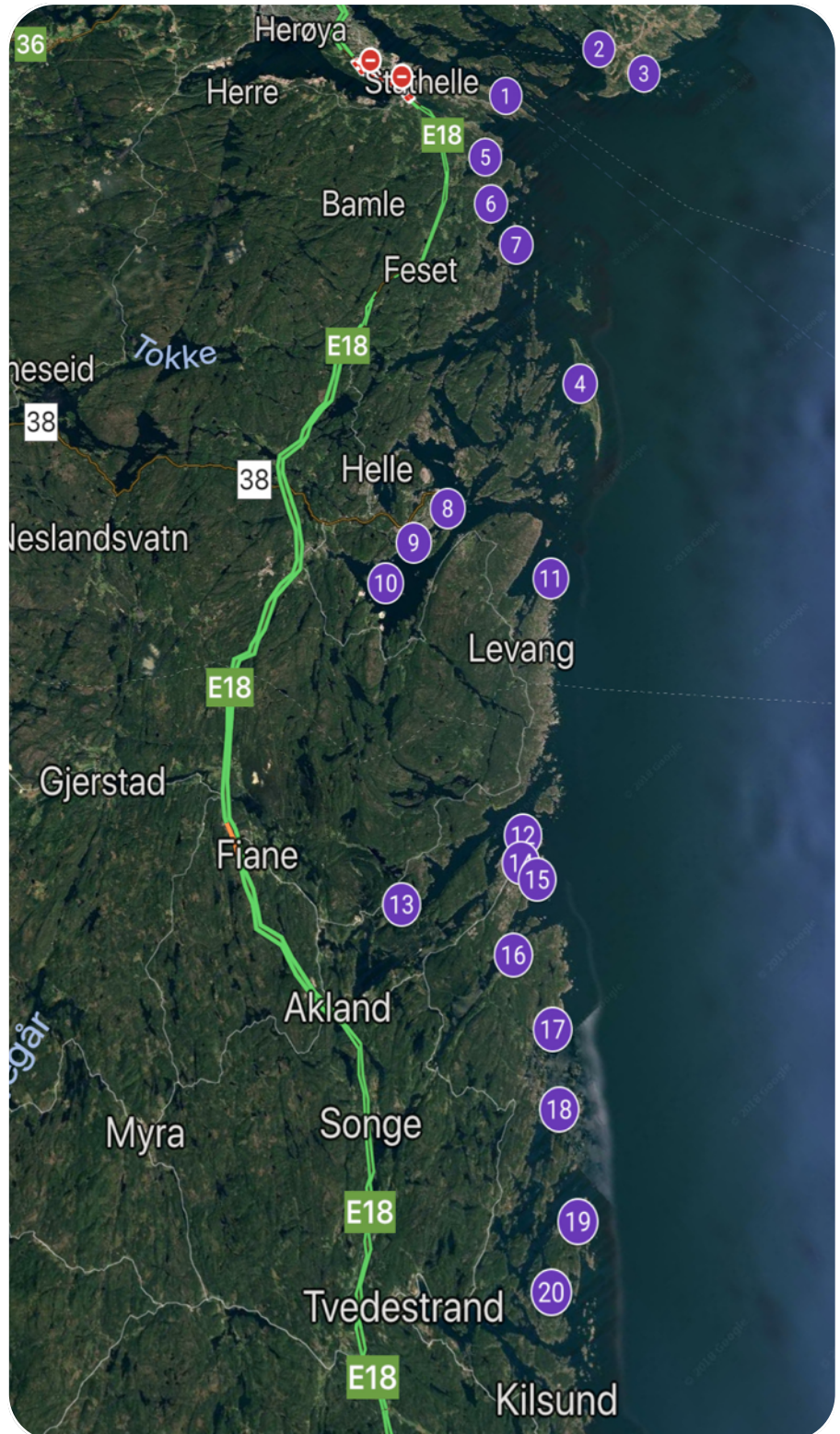

Visit harbors in the Norwegian fjords, and have a luxury yachting experience. A private sail cruise along the beautiful coast of Norway, you'll never forget.



CRUISE DESTINATIONS

21. Klokkeøya
22. Tromlingene
23. Alvekilen
24. Arendal
Gjestehavn
25. Søndre
Brattholmen
26. Merdø
27. Ryvingen
28. Fevik
29. Grimstad
Gjestehavn
30. Homborsund
31. Kalvøyene
32. Lamholmen
33. LLillesand
Gjestehavn
34. Mortensholmen
35. Brekkestø
36. Vedderstøholmen
37. Ulvøysund
38. Torsvågen
39. Kristiansand
Gjestehavn



Losna
CHARTER

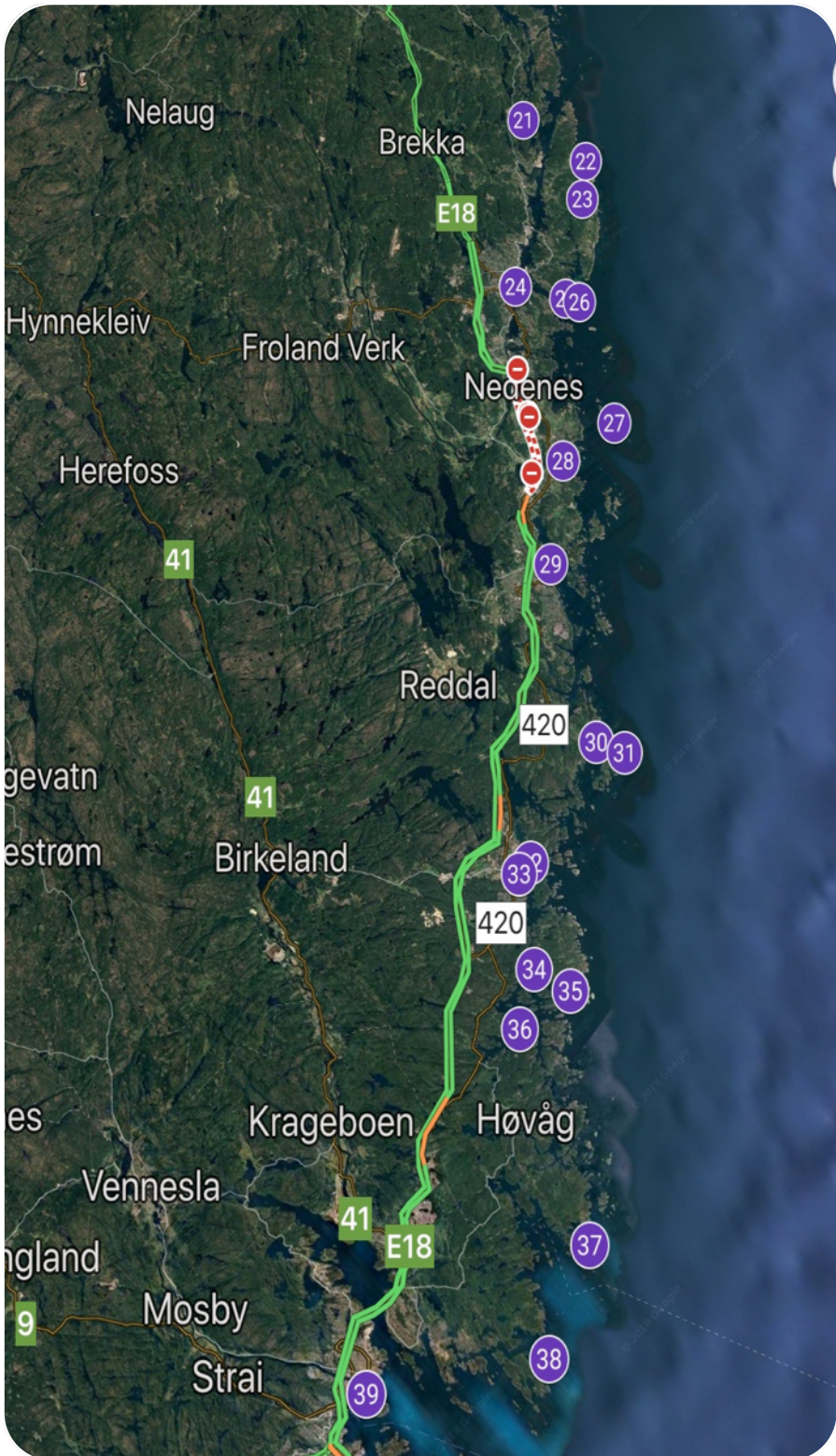

Only a small amount of the many places to see is listed in this index. Explore Norway's many islets while enjoying this beautiful coastline.



Take friends on a wonderful sailing trip on a fjord with a lot of good food, or combine several days of sailing. Let us arrange your cruise to fulfill your dreams.

- One day trip to Jomfruland (4) or Nevlunghavn (3).
- Two days trip Jomruland (4) and Portør (11).
- Three days trip to Skokleøya (7), Portør (11), and Kragerø (8).
- Six days to Skokleøya (7), Portør (11), Narvika (13), Lyngør (18), Risør (14).



Langesund

01



Langesund is a sheltered and safe harbor with rich traditions from the sailing season, which the city clearly shows. . Kongshavn is probably the lunest and most pleasant. The city's access is hassle-free and well-marked. Langesund is the place where the tourist information desk distributes rolls in the guest harbor throughout the summer

59°0'10.2"N 9°45'8.1"E

- Shops
- Restaurant
- Marked
- ATM
- History
- Geocaching

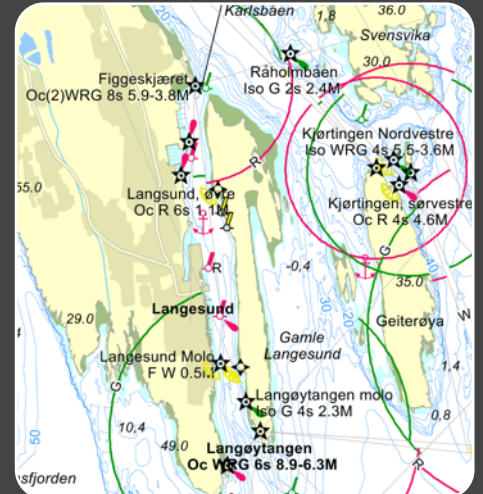

Helgeroa/Nevlunghavn 02/03



Helgeroa lies in the entrance to Grenland, idyllic to west and sunny. Here is a marina with all amenities and a welcoming harbor for boat tourists. In Helgeroa there are several cozy restaurants and shops.

Nevlunghavn is a small fishing harbor at the far end of Brunlaneset. The small village, with white wooden houses, is located just inside the Tvistein lighthouse.

58°59'34.8"N 9°51'2.8"E

- Shops
- Restaurant
- Marked
- Geocaching
- History



Jomfruland

04



It is along Jomfrulandsrenna on the north side of the island you can add by boat. It is the guest harbor at the tower bridge in the middle of the island. Within the breakwater there is 1,5-2 meters deep. By floating docks outside is 2.8 meters. The entrance to the Jomfrulandsrenna trail is hassle free. It's nice to lie at anchor as well. Best anchor holding bottom at the area around Tårnbrygga, and south of Beverskjæra.

58°52'10.9"N 9°35'13.6"E

- Shops
- Restaurant
- Geocaching
- History

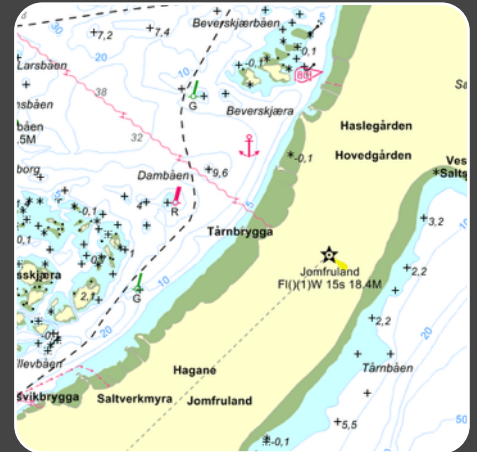

Skokleøya

05

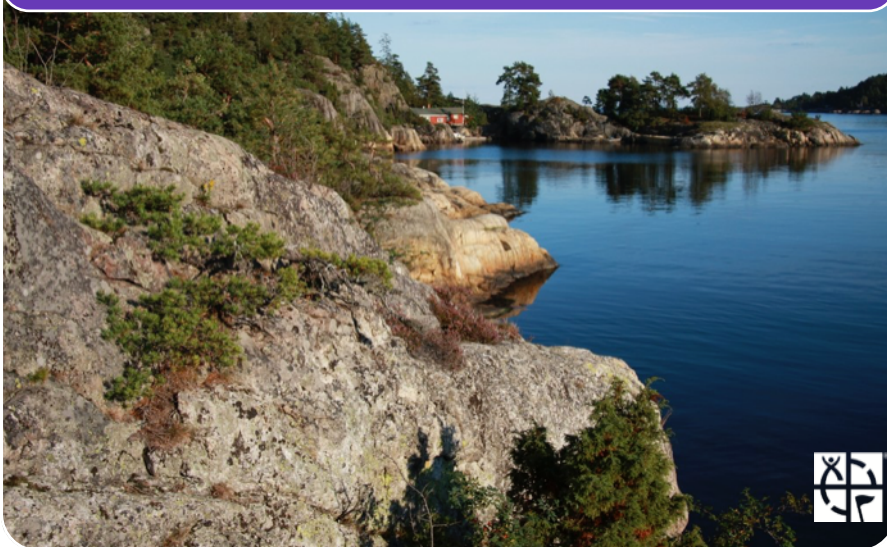

Skokleøya is located in Åbyfjorden just west of Langesund. Many rush past in order to progress to Kragerø, so here it is often plenty of space between the boats. Åbyfjorden is open to the east, so the harbor is a bit prone to eastern waters. In that case, Håvik (port no. 2) can be better. In all other winds are you well protected around Skokleøya. The island and the surrounding countryside are tall and wooded. In some places it may get a bit dark. The bay in the middle of the north side is slightly lower.

58°59'26.6"N 9°40'30.6"E

- Beach
- Fishing
- Geocaching

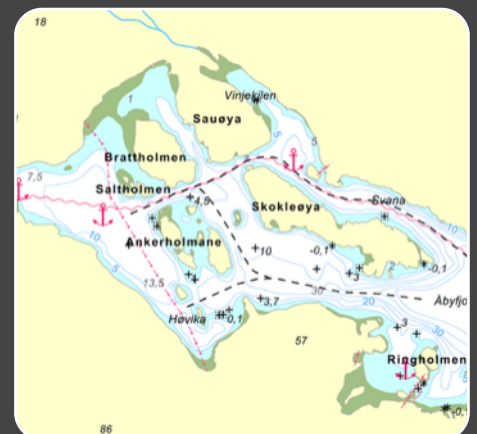

Brevikstranda

06



Brevikstranda is located in the heart of Brevikstrandfjorden. The bay is small enough to provide excellent shelter from all winds, but big enough that there is plenty of space to dock. You can lie on the bay in the bay or add to Haraldsøy or Veitholmen. The entrance is narrow, but decent enough when you follow the map and hold west of the reefs in the strait. In the center of the bay there is a campsite with many activities for children. Here you also get the most important of groceries.

58°58'18.7"N 9°39'16.5"E

- Shops
- Geocaching
- Beach



Tonerhavn

07



Toner harbor is an old anchorage from the sailing season. The harbor is located along Toner strait between Langesund and Valle. You will find shelter in most wind conditions, but the popular spot in the middle of Skarveset is exposed to the northeast. In the small bay on Skarveset is the mooring bolts and fine rocks. There is a narrow strait between the islands, but this is not wider than that you can stride from one island to the other. It is a shallow 1 meter just west of the strait. You can also lie at anchor in the bay southwest of the island Toner. This is the old Toner Port.

58°56'38.4"N 9°38'20.9"E

- Fishing
- Geocaching

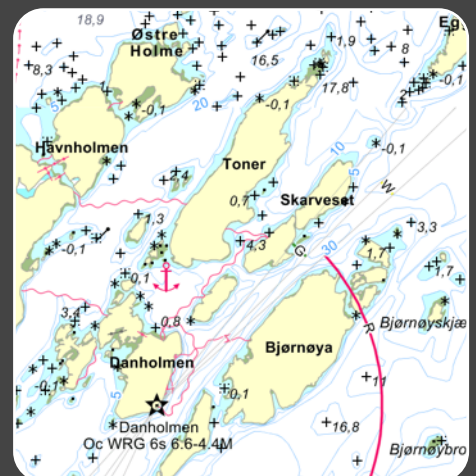

Kragerø

08



Kragerø marina has a fantastic location in the center of Kragerø. The pier is two-fold, so that one comes to the marina either coming from the south via Portør, or north via crimped. The northern part of the marina is located between the island and train Kaia where the Port Authority's office. South of downtown, but still protected by Gunnarsholmen, is the second part.

58°51'59.4"N 9°24'42.7"E

- Shops
- Restaurant
- Geocaching
- ATM
- History

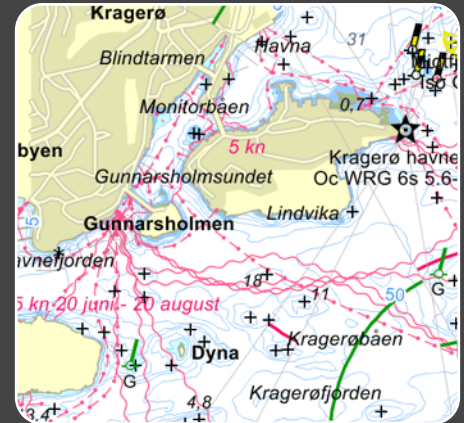

Sundholmen

09



If you continue west from Kragerø into Kilsfjorden, you will arrive quite quickly to Sundholmene and Rekevika. Here is well organized for visitors by boat. There are toilets, piers and mooring bolts. In the center of Rekevika there is a pier and a nice sandy beach surrounded by swamps and grasslands. The lock is well in clay bottom. SundHolmene is quaint and beautifully shaped with steep mountains and round rocks which invite you to go ashore. Here you have the sun all day and until late in the evening.

58°51'45.3"N 9°22'6.9"E

- Beach
- Fishing
- Geocaching

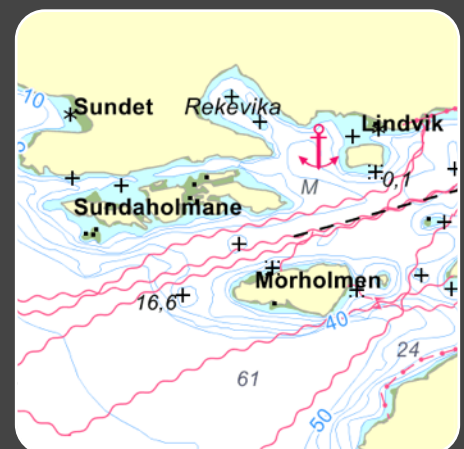

Kilsfjorden

10



West of Kragerø spreads Kilsfjord, Telemark itself inland. Here there are lesser cottage settlement, and often fewer boats than in the Kragerø archipelago. It is nice to moor to the rocks on both Djupsundholmene and Brattøy. North in Djupsundholmene there is a pier and beach. The fjord is generally very deep, and addition of anchor can be a challenge.

58°51'21.1"N 9°19'26.3"E

- Fishing
- Tranquility
- Beach
- Geocaching



Portør

11



Outside Portør is an idyllic collection islets and rocks with as smooth skerries as ice and oceans have been able to get them. Too many are one day in the sun, well placed in a soft body-shaped part of the hard mountain, the very symbol of Norwegian boat summer. The hilly mountain formations manifest themselves under the sea as well, so you should navigate with caution. The approach from the south is the most cumbersome, but this is well marked with iron stakes. From the north you can find the inn along the mainland,

58°48'24.0"N 9°26'5.2"E

- Beach
- Fishing
- Geocaching



Bommen

12



Within the islets north of Lekerøya at Risør, a lunatic and nice harbor is formed. The place is called Bommen, but also called "Pjolter Bay". Risør Motorboatforening has clubhouses and brews along Risøya. The piers are open to all. You can also land several places both towards Lekerøya and towards the islets. The entrance is easy from several edges to the seafront

58°43'32.4"N 9°15'30.2"E

- Beach
- Fishing
-

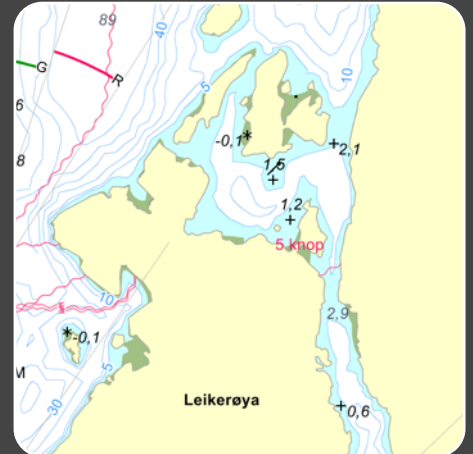

Narvika

13



Narvika and Håvik are two bays next to each other in the northern fjord north of Barmen. Håvik is somewhat deeper and more open to the south, but the mountains around are tall and wooded, so it is stiff in most conditions. The high mountains make it a bit dark. Seepage is hassle free. You can lie at anchor or moor to shore. On the rocks north of the bay there are mooring bolts, good anchor bracket, and a small sandy beach. You can lie at anchor throughout the bay, but in bad weather is Narvik preferable.

58°44'35.8"N 9°8'29.8"E

- Beach
- Fishing

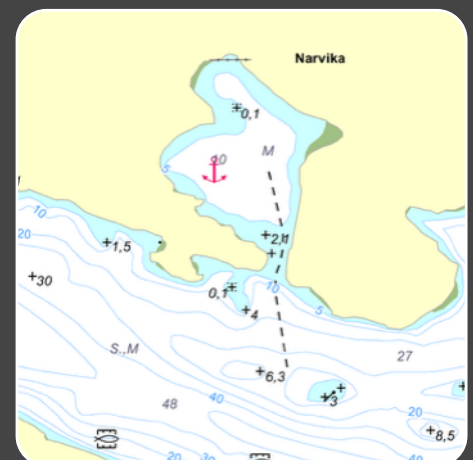

Risør Gjestehavn

14



Risør guest harbor is centrally located on the beach in the old town of Tangen and in the inner harbor at the square. The harbor is certified with the ecolabel "Blue Flag". Risør Sailing Association hosts the guest harbor, the port yards help with the location and mooring of the boat.

58°43'13.2"N 9°14'27.5"E

- Shops
- Restaurant
- Marked
- ATM
- History
- Geocaching



Stangholmen

15



Stangholmen lighthouse is famous for anyone who has approached Risør from the south. If you come from far out at sea, you see Risørflekken before seeing other details in the city, and with the islet in the middle of stangholmen strait, you will clear shallow water at west. The lighthouse dates from 1855, while Risørflekken was calcined in the 1600s. You can add at Floating dock on the north side of the island

58°42'37.6"N 9°14'29.3"E

- Geocaching
- Restaurant
- History

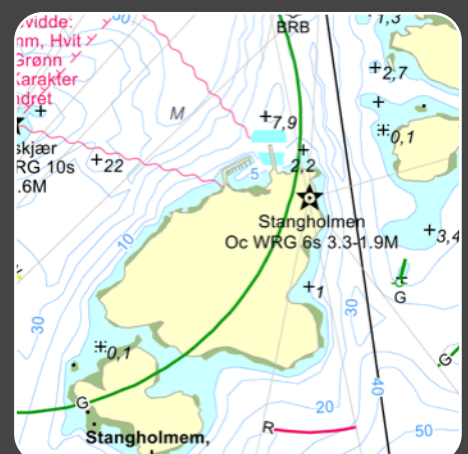

Saltbuholmen

16



Sandesfjord southwest of Risør is narrow, and with tall wooded hills around. Saltbuholmen is just over a nautical mil in the fjord. Here it is sheltered and comfortable. The east wind may take a little. The entrance is easy if you follow the charts. Keep clear of the cuts in the west and northeast. You can choose to moor around the whole island, but the bay on the south is perhaps most tempting.

58°41'39.0"N 9°10'50.2"E

- Beach
- Geocaching

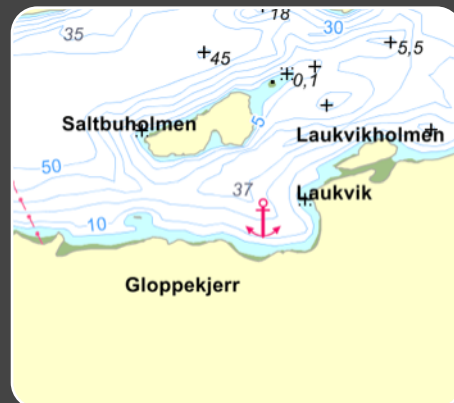

Danehavn

17



In Danehavn entrance is easy. Water is 3-4 meters deep. You can moor to the rocks where the boats are located in the picture, alongside or with the bow to shore. Sandy bottom gives a good grip. You are safe even in strong winds, and in beautiful surroundings.

58°39'37.7"N 9°9'44.1"E

- Beach
- Fishing

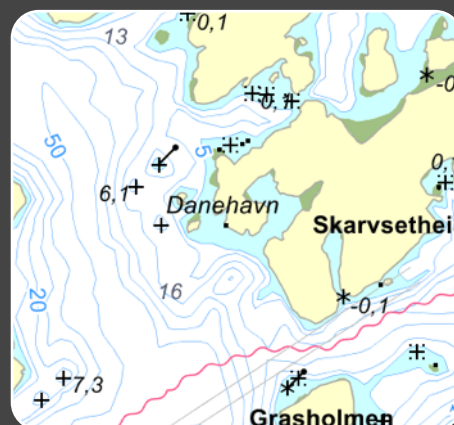

Lyngør

18



In Lyngør is the main street of saltwater. This is one of Europe's best preserved towns. It is with awe and feeling that you enter Lyngør for the first time. Here it is narrow to the fjord to be, but wide to be the gate. Old idyllic houses are located on row and row along the water's edge on both sides. The inlets are problem free after the map and well marked from all directions.

58°37'58.3"N 9°7'35.0"E

- Shops
- Restaurant
- Marked
- Geocaching
- History

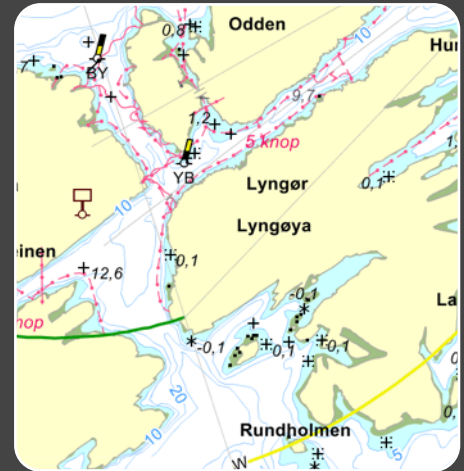

Risholmene

19



Risholmene east of Gjeving is tempting to enter when the weather is not too bad. You have some protection also to the north, but will probably search elsewhere in strong winds regardless of direction. Holmene is low and appealing

58°39'3.9"N 9°9'16.0"E

- Beach
- Geocaching
- Fishing

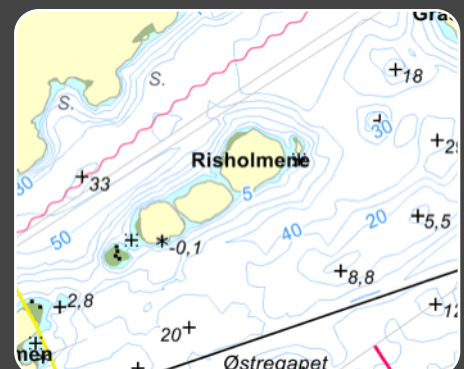

Hagefjorden

20



Are you out on tour? Welcome to Hagefjord bridge! There's plenty of room for many, no matter how boat coming by. Here you can enjoy a glass of beer on the pier or take something good to eat. And are you planning to stay a night or three, we have showers, toilets and sanitetsrom with opportunities for washing clothes.

58°35'0.8"N 9°1'32.2"E

- Shops
- Restaurant
- Bwach
- Geocaching



Klokkøya

21



If you enter the inner lane within Flosta Island, you pass in the narrow straits at Klokkøya. It is really shallow waters, and poorly marked. The Norwegian Los provide good description of the fairway, and it is possible to get through with boats jutting 2 meters. The north side of Kolokkøya is a widely used nature harbor. Here it is well organized by the archipelago service and you are well protected.

58°31'26.4"N 8°53'30.8"E

- Beach
- Fishing
- Wildlife



Tromlingene

22



Tromlingene is low and characterized by pastures. The great grass plains in the middle of the bay are equally well liked by sheep as people. Here it is superb to put up tents, play football or whatever you have to have the desire. The harbor itself is good either lying at anchor or on land. The approach is straightforward sørøstfra, also in a certain swell. Tromlingene gives only moderate protection from wind from east and southwest. The island is low and with little vegetation.

58°28'52.2"N 8°54'52.1"E

- beach
- Restaurant
- Geocaching
- History



Alvekilen

23



Alvekilen is sticking deep into Tromøy southeast side. Here you can seek protection from southwesterly winds without going far into unavailable fjords. Alvekilen is a short detour for those who are on a long offshore cruise. The approach is simple under normal conditions. To the west of Danmarksfjell there are some skerries in the middle of the strait, you must keep to the south. There are few opportunities to moor to shore, so Alvekilen is a place most people lies at anchor .

N59°16'18.0" E10°23'44.9"

- Beach
- Fishing



Arendal Gjestehavn

24



In Arendal Gjestehavn you will find Norway's first floating outdoor swimming pool. The temperature in the water should be around 25-26 degrees. Imagine having a refreshing swim at sea level with beautiful Tyholmen as a backdrop. The pool is 25 X 10 X 1.2 meters. It will therefore not be possible to plunge into the pool.

58°27'19.6"N 8°45'43.9"E

- Shops
- Restaurant
- Marked
- ATM
- History
- Geocaching

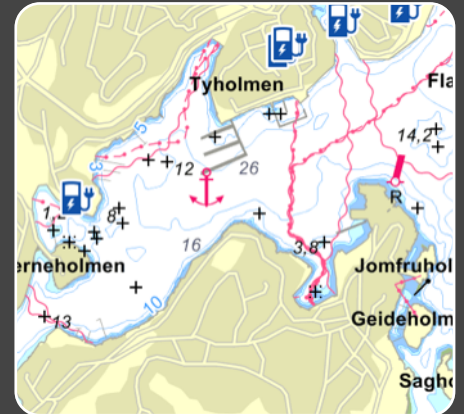

Søndre Brattholmen

25



Arendal Sailing Association has its clubhouse and harbour at Søndre Brattholmen just outside Galtesund. You can moor any place, as long as it is not reserved in connection with regattas. The entrance is not difficult, but there are some skerries around the islet you should keep clear of.

58°26'3.3"N 8°47'47.8"E

- Shops
- Restaurant
- Geocaching

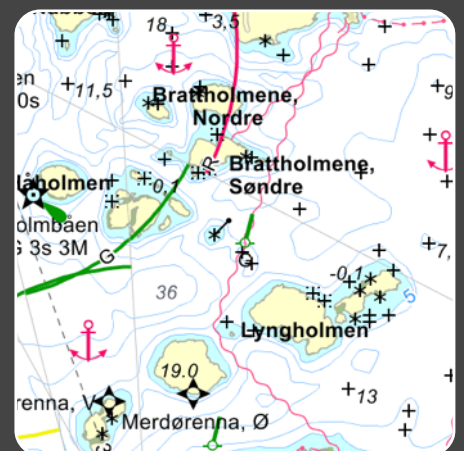

Merdø

26



When you come to Merdø, it's almost like being set back 100 years in time. Here it is mostly the way it was. Both piers and houses are well preserved, and only the small guest harbor on the west side is reminiscent of modern boating. Many lie at anchor, and then in the same place as the old skippers did when they returned from the high seas. The harbor is somewhat exposed - especially the western dock.

58°25'42.1"N 8°48'14.7"E

- Shops
- Restaurant
- Geocaching
- Beach
- History



Ryvingen

27



Ryvingen far out in havbrynet and is a nice fair-weather harbor. The three islands are mostly bare, and is roughly equidistant from Grimstad and Arendal. The entrance is from north or west. Both are easy to use. You can anchor in the bay of 3-5 meters or dock to land.

58°22'9.2"N 8°44'21.7"E

- Beach
- Fishing
- Geocaching

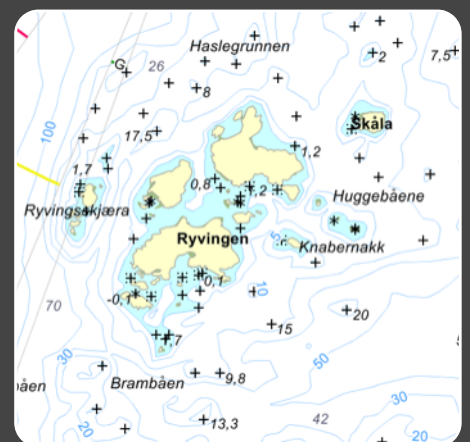

Fevik

28



A little closer to Grimstad than Arendal, Fevik is at the heart of Fevikilen. The entrance is easy from the south. Gjestehavnenen is small but nice, and it is rarely crowded anyway. The guest docks are on the west side when you enter the marina. It is 2 meters deep edge at the piers and more shallow closer to shore.

58°22'22.5"N 8°40'35.2"E

- Shops
- Restaurant
- ATM
- Geocaching



Grimstad Gjestehavn

29



In Grimstad, the guest harbor is centrally located in the heart of the city. Here are two guest piers where you lie in cubicles, with bow mooring and buoy, or along the pier. If necessary in multiple layers. The harbor is a little open to the southwest, but you are safe at the docks anyway.

58°20'21.9"N 8°35'56.5"E

- Shops
- Restaurant
- Marked
- ATM
- History
- Geocaching



Homborsund

30



Homborsund is a small village in the heart of Homborsundfjord north of Homborøya. The location far out in the archipelago east of Lillesand, make Homborsund a straightforward port to search for also for those who go offshore. There is no marina, but you can dock to the concrete pier or at the outermost floating docks.

58°15'57.3"N 8°30'47.2"E

- Shops
- Wildlife
- Geocaching

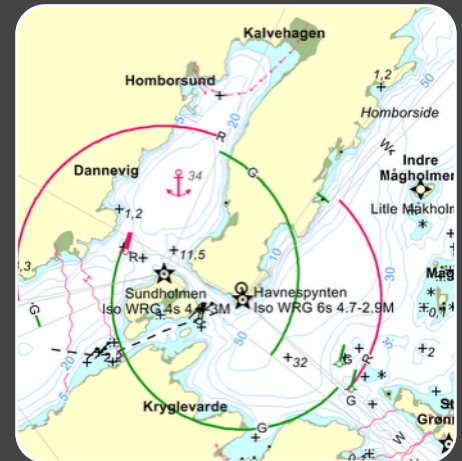

Kalvøyene

31



Kalvøyene is furthest to the sea beyond Homborøya. The islands are for free use, and well-organized. Here you are well protected, even in some winds. But like most harbors edge of the ocean, is the most pleasant in good weather. Wind from all directions will be felt well, because the islands are low.

58°15'8.3"N 8°31'30.8"E

- Beach
- Fishing
- Wildlife



Lamholmen

32



Lamholmen is a small rowing trip away from Lillesand. There are some cabins on the island, but not on the east side. Here it is nice to be in the small bay. There is shelter for all winds with of moderate strength. The entrance is easy and it is deep in the strait towards Svinøya.

58°14'48.8"N 8°23'43.3"E

- Use dinghy to Lillesand

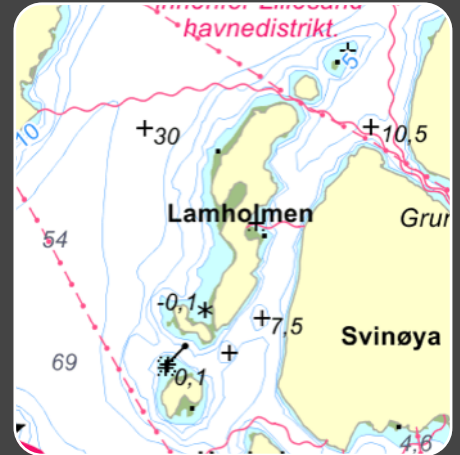

Lillesand

33



Lillesand guest harbor is strategically located at the heart of the city center, with a modern service facility. The guest harbor has over 100 seats and in summer it's a busy life with boats of all sizes and shapes, from near and far.

58°14'46.2"N 8°22'55.7"E

- Shops
- Restaurant
- Marked
- ATM
- History
- Geocaching



Blindleia

34-37



Blindleia is a part of the archipelago from Lillesand to Kristiansand. The Mortensholmen (34), Brattestø (35) and Vedderstøholmen (36) are all part of this archipelago. They are just a few of all the possible places to moor in this archipelago. The Ulvøysund (37) is at the inlet of the Blindleia from south.

58°12'52.0"N 8°19'55.9"E

- Beach
- Wildlife
- Fishing
- Geocaching

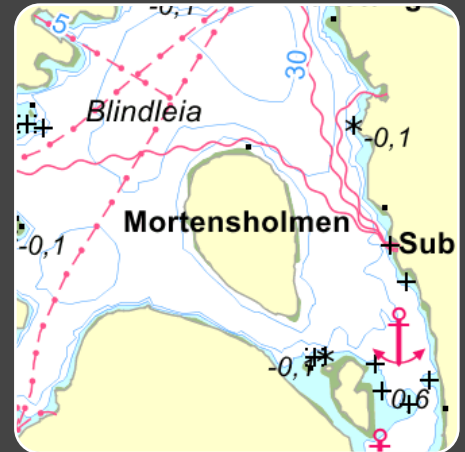

Torsvågen

38



Torsøyvågen between Ærholmen and Torsøya is a popular harbor. The entire bay can be used. You can lie at anchor or moor against the rocks. In the hook in the southeast there is a cabin. You are fine both on the east side toward Torsøya, or slightly into the strait on the northwest side of Ærholmen.

58°5'47.0"N 8°8'13.2"E

- Beach
- Fishing
- Wildlife



Kristiansand Gjestehavn 39



The guest harbor offers boat tourists a range of amenities in a new modern service building. With pizza serving, beer and wine grant. Approximately 200 berths at fixed piers and pontoons. Access to water, electricity and toilet. Recreation. Access to shower, washer and dryer

58°8'34.4"N 8°0'19.5"E

- Shops
- Restaurant
- Marked
- ATM
- History
- Geocaching

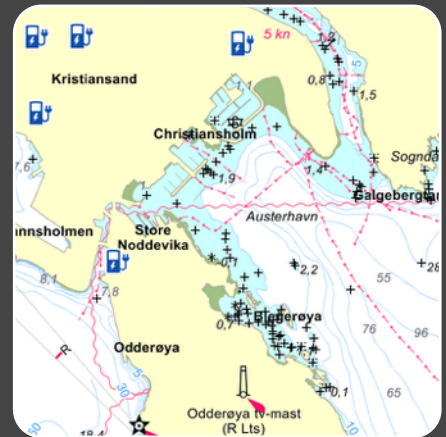

Losna CHARTER



Losna CHARTER

Ballblomvegen 6b
2150 Aarnes

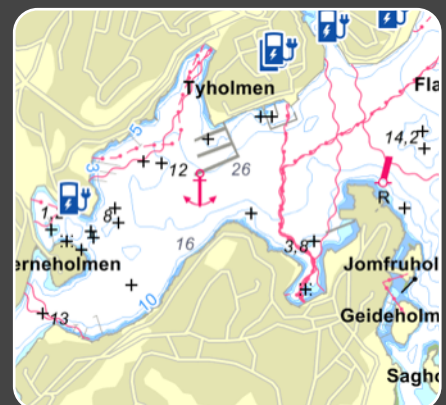

POWERED BY NATURE

