

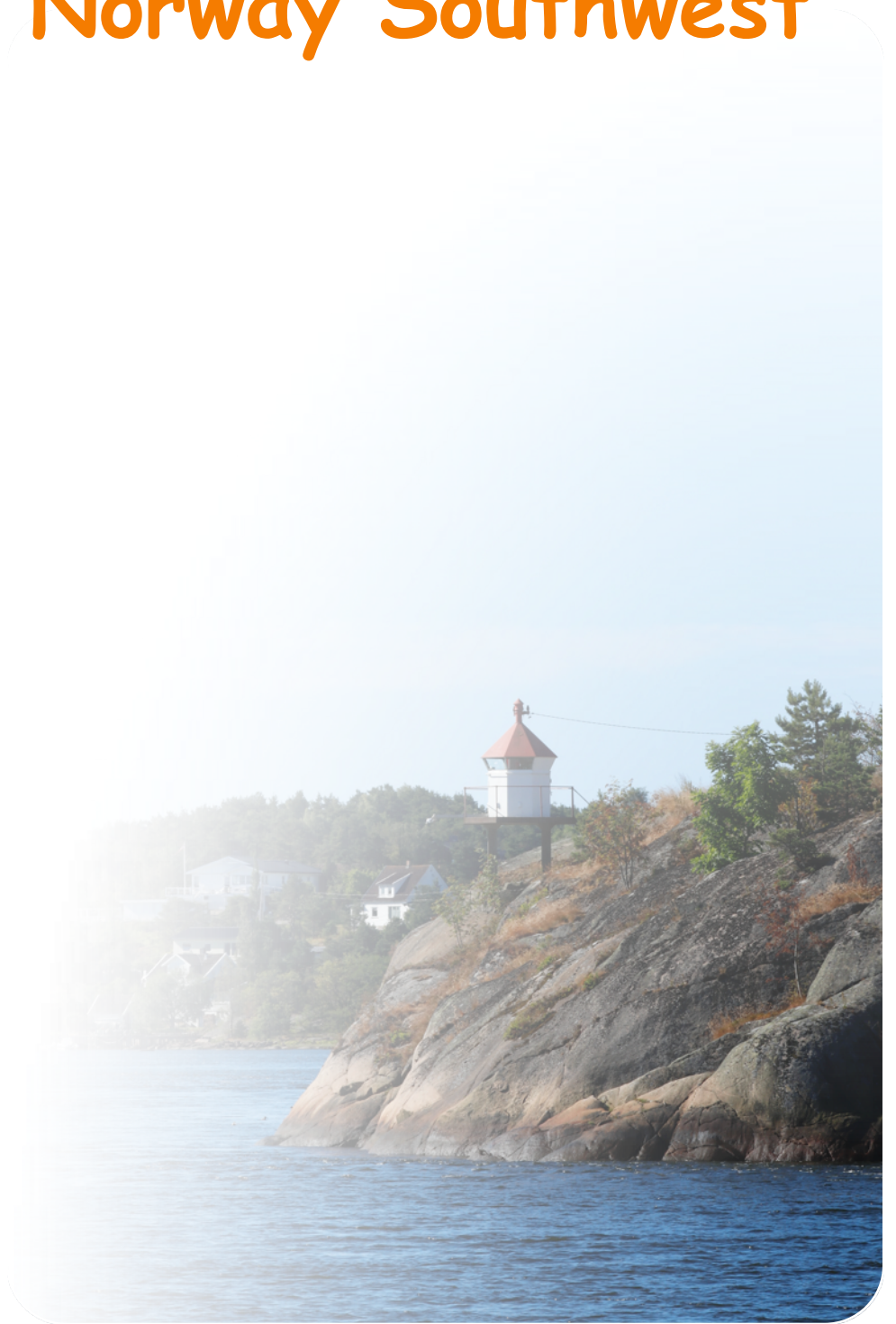

# Norway Southwest

# CRUISE GUIDE



Explore the wonderful coast of Norway. Take some days on a relaxing sailing cruise, or take a more adventures-cruise, to see eagles and other wildlife. You will feel as an explorer.

Losna sailing will cruise most of the south of Norway.

We will be more than happy to create your experience in your vacation.

Losna Charter  
Ballblomvegen 6b  
2150 Årnes  
ola@sy-losna.com  
46547090





## CRUISE DESTINATIONS

1. Hestehodet
2. Indre Lindøya
3. Herøya
4. Olavssundet
5. Åros Feriesenter
6. Udvær
7. Fugløy
8. Vestre Hærholmen
9. Orpeholmen
10. Dyrestadvågen
11. Stussøy
12. Mandal Gjestehavn
13. Ytre Mannvær
14. Svinør
15. Våre
16. Båly
17. Lillehavn
18. Korshavn
19. Sutnøybukta
20. Børøy



**Losna**  
CHARTER

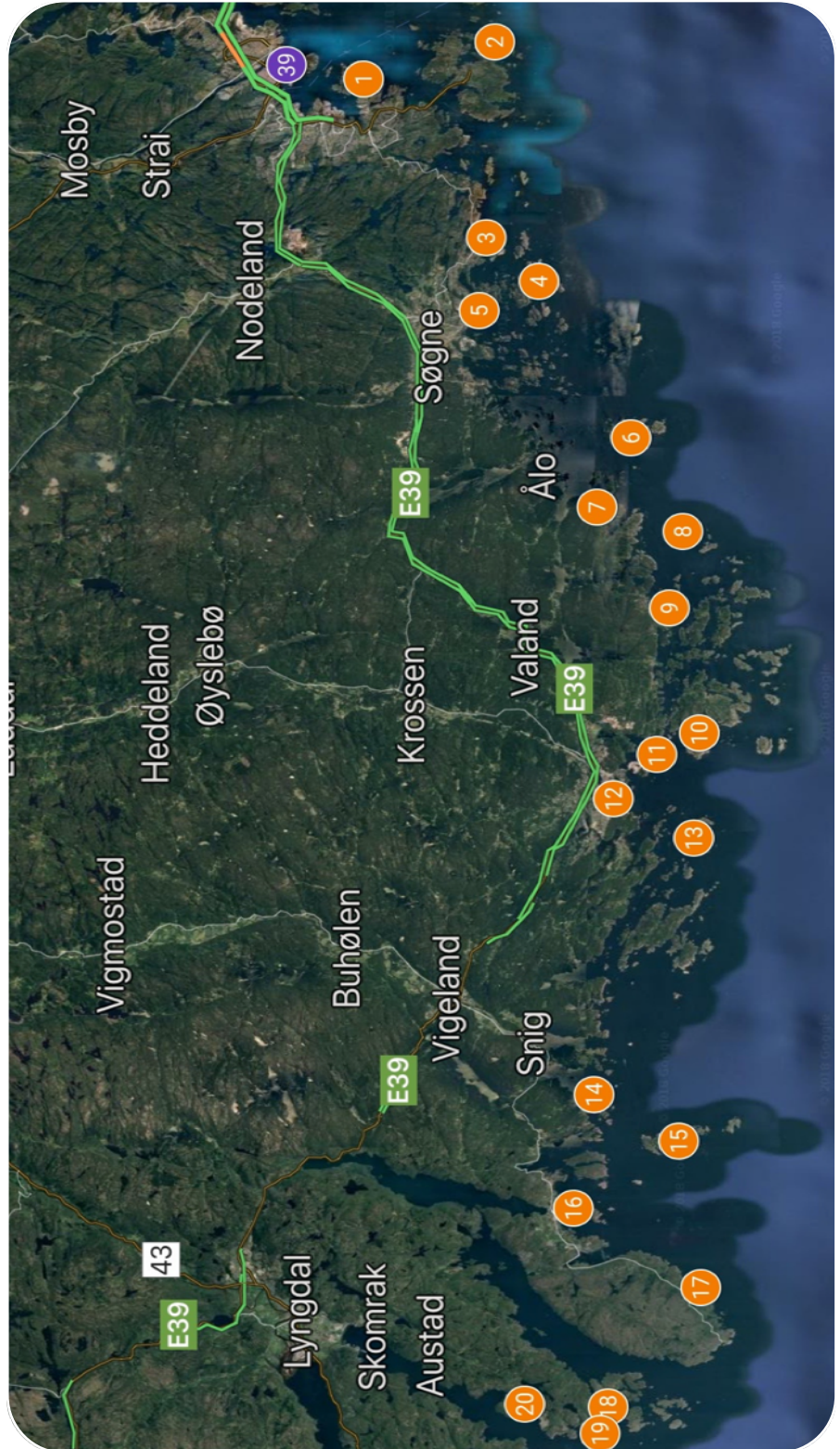

Visit harbors in the Norwegian fjords, and have a luxury yachting experience. A private sail cruise along the beautiful coast of Norway, you'll never forget.



## CRUISE DESTINATIONS

21. Ullerøyhavn
22. Skutevik
23. Farsund  
Gjestehavn
24. Listahavn
25. Kongshavn
26. Flekkefjord
27. Sogndalstrand
28. Rekefjord
29. Nesvåg
30. Nålaugviga
31. Egersund  
Gjestehavn
32. Skadbergsvågen
33. Sundskabs-  
holmen
34. Vatnamo-  
holmene
35. Sirevåg
36. Obrestad havn
37. Sele havn
38. Rott
39. Tananger havn



**Losna**  
CHARTER

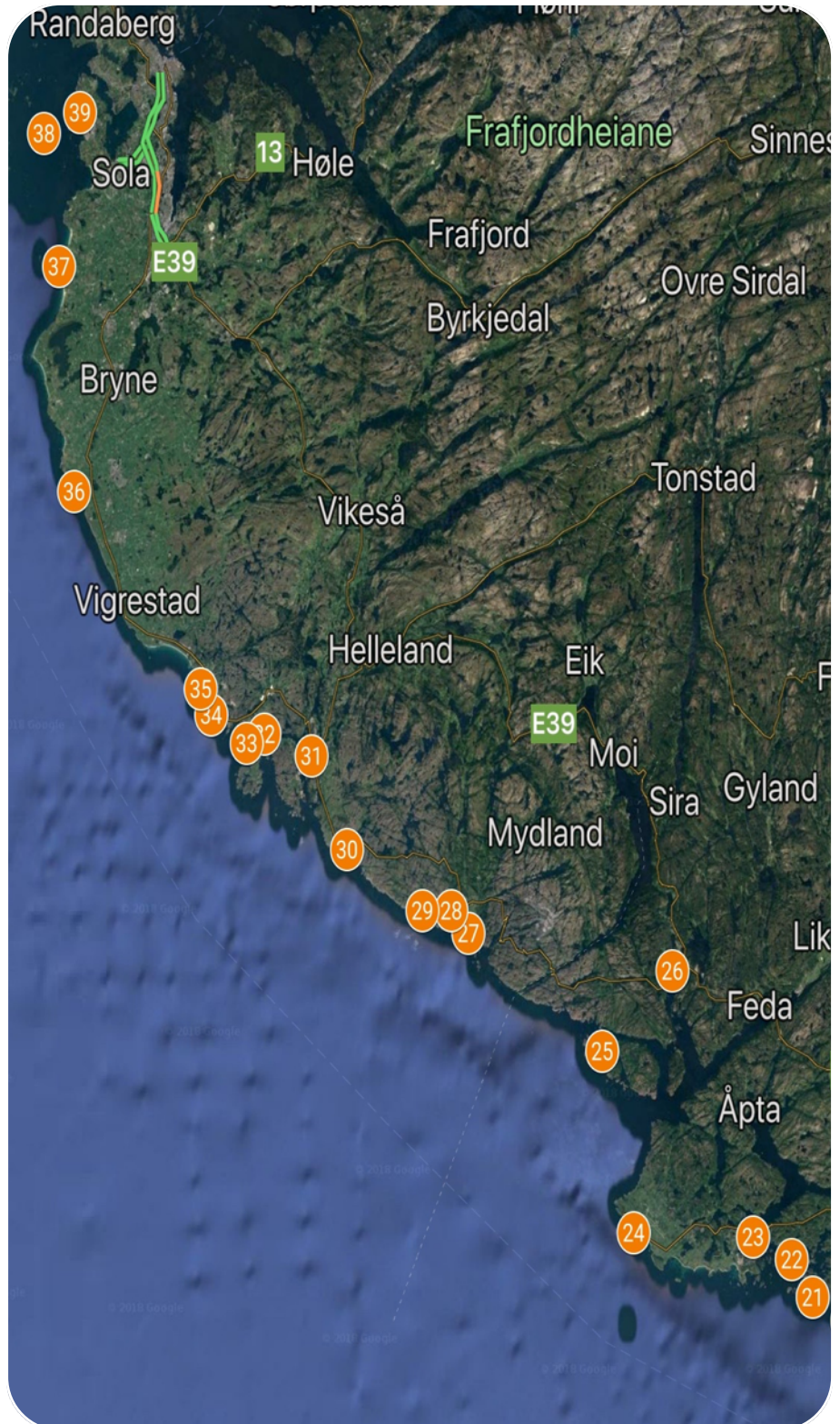

Only a small amount of the many places to see is listed in this index. Explore Norway's many islets while enjoying this beautiful coastline.



Take friends on a wonderful sailing trip on a fjord with a lot of good food, or combine several days of sailing. Let us arrange your cruise to fulfill your dreams.

- One day trip to Olavssundet (4) or Herøya (3).
- Two days trip Olavssundet (4) and Udvær (6).
- Three days trip to Fugløy (7), Olavssundet (4), and Herøya(3).
- Six days to Fugløy (7), Mandal Gjestehavn (12), Sogndalstrand (27), Vatnamoholmene (34), Rott (38).



## Hestehodet

01



Bragdøya and the surrounding islands is open space and is owned by Kristiansand Municipality. At the southeast point is Hestehodet and Kongshavn. This is an excellent natural harbor and you are sheltered in most weather conditions. It is well facilitated with piers and mooring bolts. The entrance is easy on both sides of Hestholmen.

58°6'56.3"N 8°0'13.4"E

- Beach
- Wildlife
- Fishing
- Geocaching
- History



## Indre Lindøya

02



East of Flekkerøya are a number of larger and smaller islets that many seek for good days. One of the most popular is Inner Lindøya. Here you can moor around the whole island, and find shelter for the weather in most circumstances. But the islands are low and bare, so it must be described as fair-weather harbor.

58°3'53.1"N 8°1'20.7"E

- Beach
- Fishing
- Wildlife
- Geocaching



## Herøya

03



Herøya is quite large and is well protected beyond Langnes and Nodeneset. It's southern bays on the east side which is nice for boaters. The entrance from the east is hassle free. Keep clear of Skinka, the not visible shear east of the island, and the visible shear beyond the entrance, it is deep ashore. Inside the bay there are warm and nice in all conditions.

58°3'47.7"N 7°52'21.8"E

- Beach
- Wildlife
- Fishing

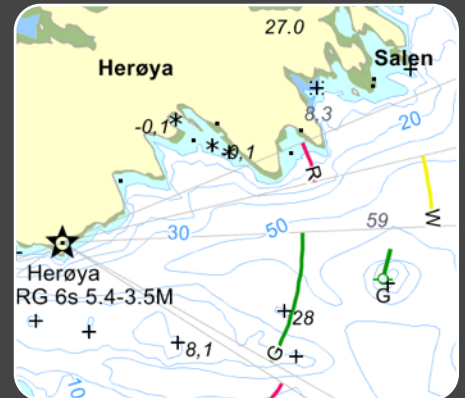

## Olavssundet

04



The name "Hellesund" comes from "The Holy Strait". A 1000-year-old legend tells of how the new faith struck through mountains, leaving the old faith in stone as a shear. Olav's profile was victorious again, carved in the rock, you see it up at port side, as you come out of the strait. St. Olav sailed in competition with his half brother Harald Hardråde, when the mountain split, and Olav could sail through. The Trollhag, who tried to stop Olav, turned to stone, and fell into the strait behind him and prevented the persecutor. St. Olav won the race and became king, and the old hag is there to hinder boat traffic yet. Now she is abundantly marked with an iron take. Whether one takes the legend literally or not, Olav Sundet a magnificent harbor.

58°3'12.3"N 7°50'37.2"E

- Beach
- Fishing
- Wildlife
- Geocaching
- History

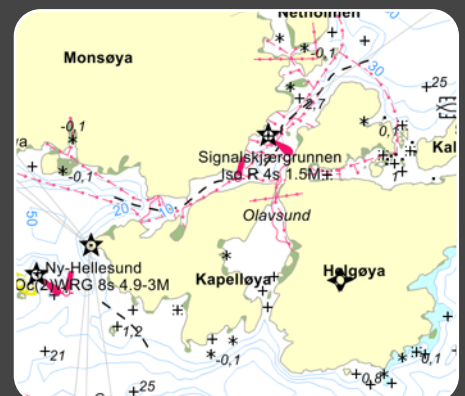

## Åros Feriesenter

05



Åros Feriesenter is a new guest harbor from summer 2014. There are floating docks that accommodate large and small boats. You will find a sandy beach and heated swimming pool, restaurant and shops.

58°4'21.1"N 7°49'13.7"E

- Shops
- Restaurant
- Geocaching



## Udvoer

06



Udvær located edge of the ocean. Here you are well protected, but the bay should still be regarded as a fair-weather harbor. You will easily marooned as far out at sea. The best port in Udværkilen located to the northwest. You are a bit susceptible if it blows right into the bay, but even then the harbor is surprisingly sheltered.

58°0'46.5"N 7°43'28.5"E

- Beach
- Fishing
- Wildlife



## Fugløy

07



In the bay of Fugløy is a lunatic and good harbor. Fugløy is located just west of the Vassøyene. Both the island and the surrounding country are wooded, and quite high. The bay is something open to the southeast, in general it is well protected.

58°1'54.1"N 7°40'35.2"E

- Beach
- Wildlife
- Fishing

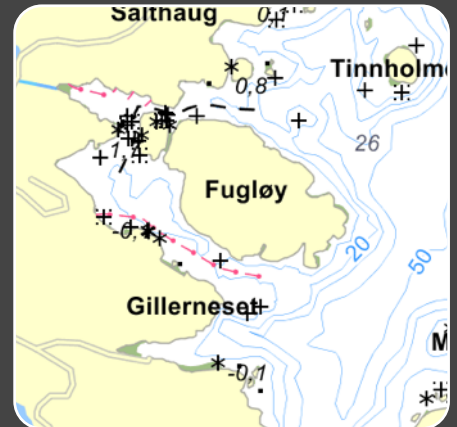

## Vestre Hærholmen

08



Hærholmene is bare and a bit windy, particularly to the south. Towards southwest it is better protected. At the pier head of Morte Hola is safe in any weather, but it's probably most pleasant out here when it's not too windy. It is easiest to enter from north.

57°59'38.2"N 7°39'24.4"E

- Beach
- Fishing
- Wildlife

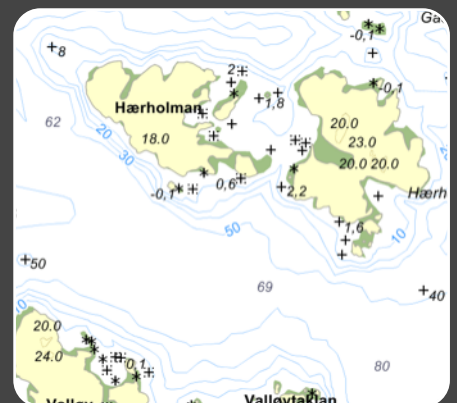



## Orpeholmen

09



Orpeholmen close to Skogsøy, and just to the south is Skogsøybåen beacon. The island is just north of the inner strait and is a convenient place to moor for the night. In the Orpholmsundet between Skogsøy and Orpeholmen you are sheltered for all wind directions.

58°0'12.1"N 7°35'56.2"E

- Beach
- Wildlife
- Fishing

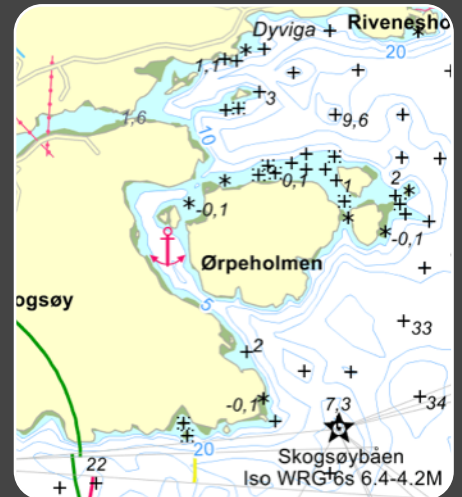

## Dyrestadvågen

10



Dyrestadvågen is located on the western side of Skjernøy. This is a small breakwater harbor with old seaside housing. There are many private berths and boys, but you can moor on the inside of the breakwater. Depths from 2-4 meters. Be aware of some shears inside of the breakwater.

57°59'26.5"N 7°30'17.0"E

- Beach
- Fishing
- Wildlife
- Geocaching
- History

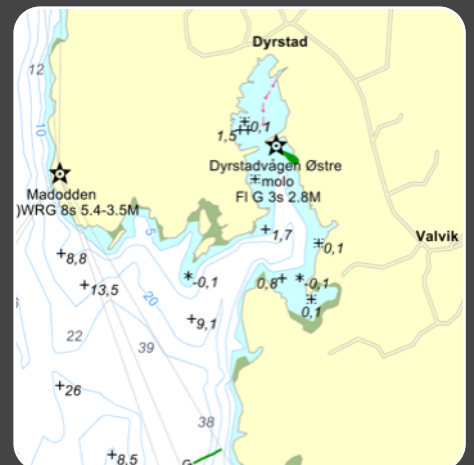

## Stussøy

11



Stussøy is located on the west side of Mannefjorden. It is well organized for a boat trip here. In the small creeks on the north side of the island it is nice to lie. There are two piers where to moor, but there is only 1 meter deep at both.

58°0'32.6"N 7°29'18.8"E

- Beach
- Wildlife
- Fishing
- History

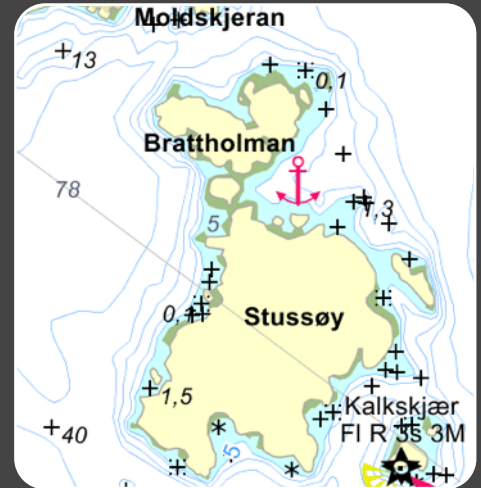

## Mandal Gjestehavn

12



Mandal Guest Harbor is located in Mandalselva and is centrally located in relation to the city's facilities. Mandal has Sjøsandene which is often called the finest sandy beach in Norway, close to 1 km long and within walking distance of the marina facility. The same is Furulunden that surrounds Sjøsandene and is a recreational area with many trails for use in both exercise and walking.

58°1'28.2"N 7°27'15.8"E

- Shops
- Restaurant
- Marked
- Geocaching
- History



## Ytre Mannevær

13



The name, Outer Mannevær, testifies to the harsh location. It also fits well with reality. Outer and Inner Mannevær is located west of the Mannefjord, completely exposed to the sea to the south. On fine days this is a great island to visit. Weathered islands are getting extra mild and nice when the weather is good.

57°59'49.4"N 7°25'32.3"E

- Beach
- Wildlife
- Fishing

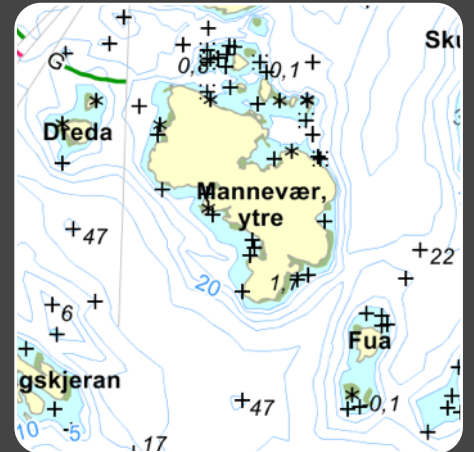

## Svinør

14



Svinør is a nice old-fashioned southern country side. It is nice to anchor in the strait between Svinøy and Nordre Hamnerøy.

58°1'52.6"N 7°13'33.3"E

- Beach
- Fishing
- Wildlife
- History

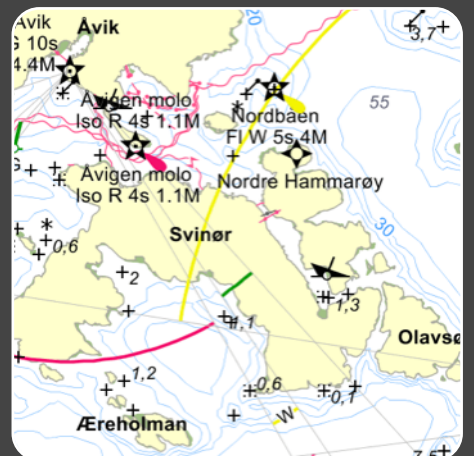

# Våre

15



Våre is prone to just east of Lindesnes, and well of the land. You will only use this as a harbour in stable and good weather. There are several places you can moor, but the most used harbor is between Våre and Havnerøy. In moderate breeze or more, expect some swell.

58°0'1.0"N 7°11'43.9"E

- Beach
- Wildlife
- Fishing
- Geocaching
- History

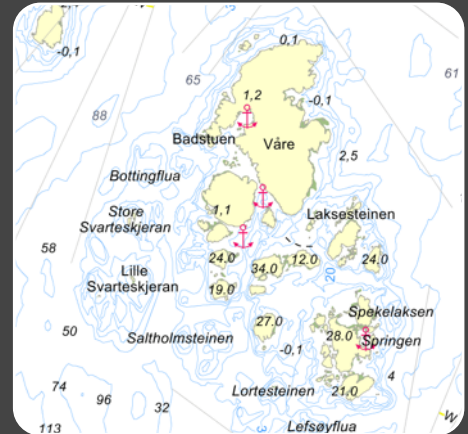

# Båly

16



The harbor is 5 nm northeast of Lindesnes lighthouse, at the exit of Spangereid Canal, where you can go through the canal and avoid going around Lindesnes. There is a fishery and fishing pier in the harbor. 12 km drive to Lindesnes Lighthouse, 4 km to Children's Animal Park and 1 km to Spangereid Vikingland.

58°2'19.1"N 7°8'51.8"E

- Shops
- Restaurant
- Geocaching
- History

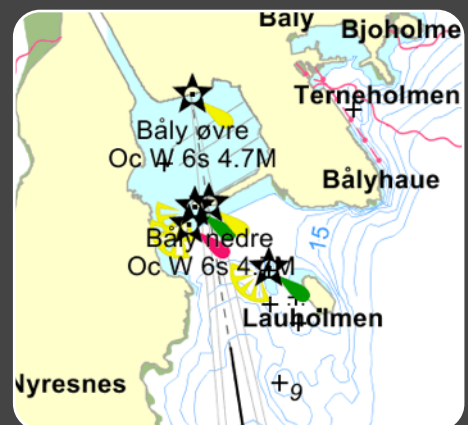

## Lillehavn

17



Lillehavn is located just east of Lindesnes Lighthouse. This was once a busy fishing port with fishery and fish processing, but some fishermen can still be found here, which gives the place character. All the way down on the quayside where there are several newly built holiday apartments. So here again, the place is filled with life in the summer months.

57°59'32.8"N 7°5'19.1"E

- Shops
- Restaurant
- History
- Geocaching

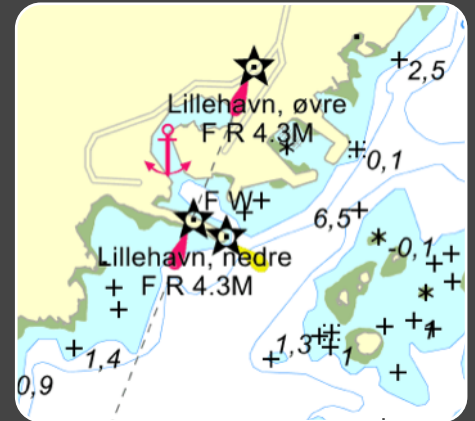

## Korshavn

18



Korshavn is a nice and good harbor. Wind from the west stands the strait north of Kjøpsøy but breakwaters and islets keeps the waves out there, so you are well anyway. Korshavn is furthest west of Revøy far east in Grønsfjorden. The island is connected to the mainland by a bridge over Revøysundet. Here you get the most important goods and service needs.

58°1'48.4"N 7°0'12.4"E

- Shops
- Beach
- Fishing
- Wildlife
- Geocaching
- History

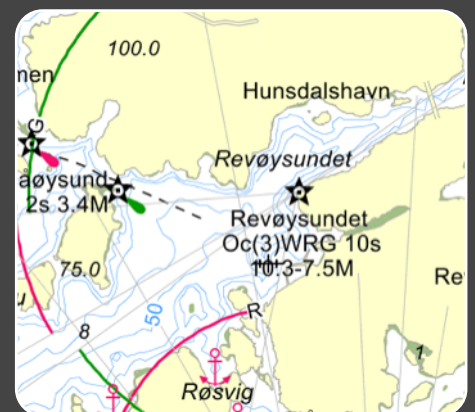

## Sutnøybukta

19



Sutnøy is a superb night harbor under all conditions. In Sutnøybukta on the northeast side is a pier where you can dock. The island is a free recreational area, and a stopover for Lyngdal Motorboatforening. There are benches and barbeques set up for everyone to use.

58°1'40.3"N 6°58'53.9"E

- Beach
- Wildlife
- Fishing
- Geocaching

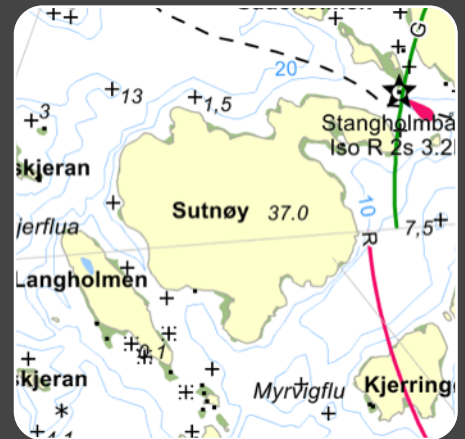

## Børøy

20



Southern parts of Boroaya is recreational. The island is a nautical mile in the Rosfjord. Here is a lunatic and safe harbor in all conditions.

58°3'32.4"N 7°0'18.6"E

- Beach
- Fishing
- Wildlife
- Geocaching

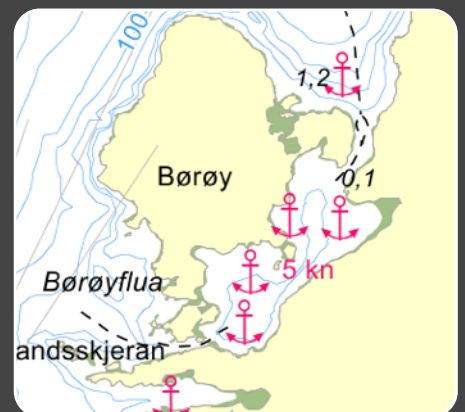

## Ullerøyhavn

21



On the northwest tip of Ullerøya there is a small bay you can moor. The bay is open to the northwest. You can moor at the pier on the west side of the bay. Here it is 1-2 meters deep. Larger boats than the one pictured should use bow mooring.

58°2'39.8"N 6°54'47.2"E

- Beach
- Wildlife
- Fishing

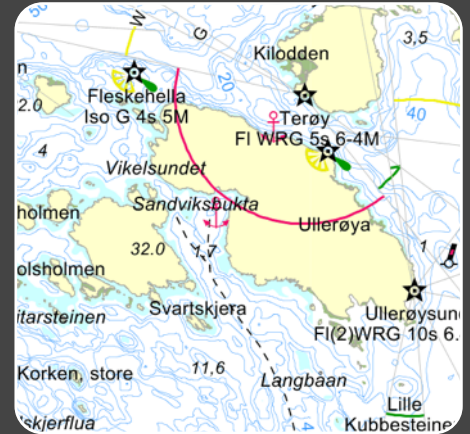

## Skutevik

22



Skutevik is a fairly big bay on the north side of Langøy outside Farsund. Here you are well protected from all winds. There are tall wooded hills on all sides that give a good shelter. Especially in southern weather it will be a good harbour. There are several places you can moor, both inside and outside of the bay.

58°4'24.1"N 6°53'17.3"E

- Beach
- Fishing
- Wildlife
- Geocaching

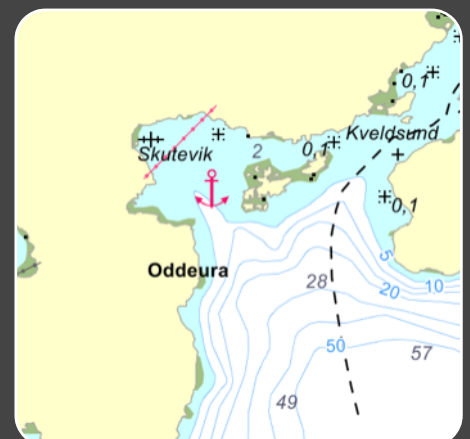

## Farsund Gjestehavn

23



Whoever takes the boat's Farsund are in for a great experience. Every morning you are visited by a security guard who comes to guest boats with today's local newspaper and fresh rolls free to morning breakfast.

In the guest harbor you have access to water and electricity, sanitary facilities with shower, washing machine and dryer. Farsund Marina is located right in the center of Farsund, and you have a short distance to shops and restaurants in town.

58°5'33.3"N 6°48'46.4"E

- Shops
- Restaurant
- Marked
- ATM
- History
- Geocaching



## Listahavn

24



Lista is a natural division point in the landscape. Heading west from here the landscape changes character. Along Lista beaches looks inviting but there are few opportunities to dock your boat. On nice days it is possible to lie at anchor off a beach, not many days a season in these waters. Lista Harbor, or Borshavn as the inner part is called, is a safe breakwater harbor.

58°5'40.3"N 6°35'19.7"E

- Shops
- Restaurant
- Geocaching
- History

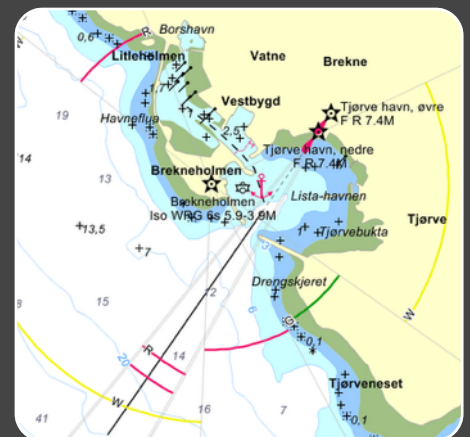



## Kirkehamn

25



Kirkehamn, is a port and is considered as the main place on the island of Hydra in Flekkefjord municipality in West Agder. The place is located in an enclosed harbor area west of Hydra. Hydra Church, an octagonal and cross-shaped church from 1854, is clearly visible in the sailing from the sea. The building environment, is largely well taken care of. Kirkehamn is a well-preserved cultural heritage in the form of buildings, stone fences, retaining walls and clearance cairns. The place has a long history of fishing and seafaring. Settling Findings from the Stone Age is detected in peat beds out in the port

58°13'57.8"N 6°31'51.4"E

- Shops
- Restaurant
- History
- Geocaching



## Flekkefjord

26



The harbor is located right in the center of Flekkefjord town. New service facility at Tollbod Brygga (Elvegaten 2) summer 2014. Shower, toilet (HC friendly), washing machine, dryer, changing table and WiFi.

58°17'36.7"N 6°39'16.2"E

- Shops
- Restaurant
- ATM
- Geocaching
- History



## Sogndalstrand

27-29



Sogndalstrand is a nice little village in the south of Rogaland. Within the breakwater there is room for some visiting boats. A small stroll from the harbor brings you to a charming center. The old wooden buildings are well maintained, and there are hotels and some shops. Just northwest of Sogndalstrand is Rekefjord (28) and Nesvåg (29).

58°19'13.4"N 6°17'10.5"E

- Shops
- Restaurant
- History
- Geocaching

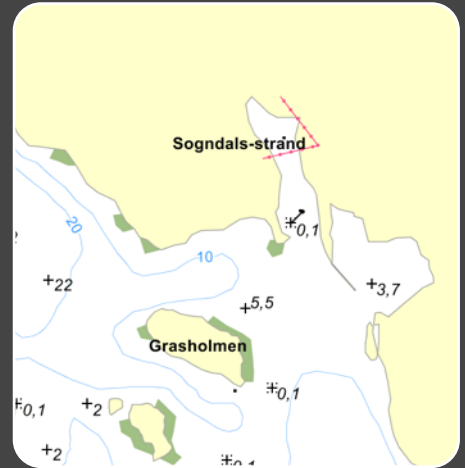

## Nålaugviga

30



Nålaugviga is sheltered and good harbor between Egersund and Rekefjord. Especially the bay seen on the far right is fine with mooring bolts occasionally the eight private boathouses

58°23'0.0"N 6°3'52.6"E

- Beach
- Fishing
- Wildlife
- Geocaching



## Egersund Gjestehavn

31



The harbor is operated by Egersund Seilforening, on behalf of Egersund Municipality, and is served by harbor guards in the afternoon and evening of the season (May through August). Facilities in the harbor: Water, electricity, toilet, shower, washing machine, tumble dryer, garbage container, wireless zone.

58°27'10.3"N 5°59'58.3"E

- Shops
- Restaurant
- Marked
- ATM
- History
- Geocaching



## Skadbergsvågen

32-34



Skadbergsvågen is a good place to wait for better weather if you don't want to stay in a city harbour. Use wood quais or moor to the rocks. Further out to sea you will find the Sundskabsholmen (33). Further north there is Vatnamo islands (34). Another good harbour

58°28'3.8"N 5°54'50.5"E

- Beach
- Fishing
- Wildlife
- Geocaching



## Sirevåg

35



Safe harbour.

The entrance is well marked with a green flashing light at the tip of the pier and a red light on Sirevågsiden. A the alignment light marks the entrance when coming within the breakwater. Mooring system: Behind the pier or in the harbor.

58°30'14.2"N 5°47'37.2"E

- Beach
- Wildlife
- Fishing
- Geocaching



## Obrestad havn

36



Obrestad harbor, municipal dock with water, electricity,

Obrestad harbor was the first harbor on Jæren. The harbor was built in the same period as the Jærbanen in the 1870s. The idea was to build a place where boats could get shelter and aid along the coast of Jæren. This port facility was expanded in 1891.

Today, the smaller fishing port is protected,

58°39'0.0"N 5°33'25.6"E

- Beach
- Fishing
- Wildlife
- Geocaching

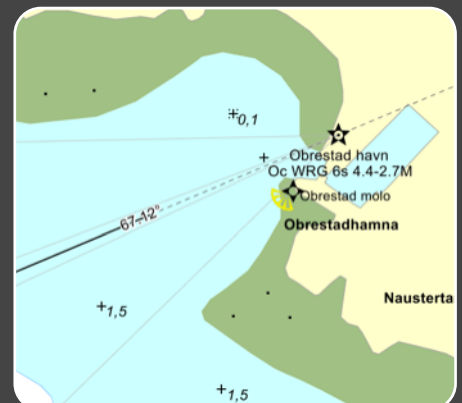

## Sele havn

37



Sele havn is a sheltered harbor in the hush area to the north sea. Turn hard to port inside the breakwater.

58°50'53.0"N 5°33'17.1"E

- Beach
- Wildlife
- Fishing
- Geocaching

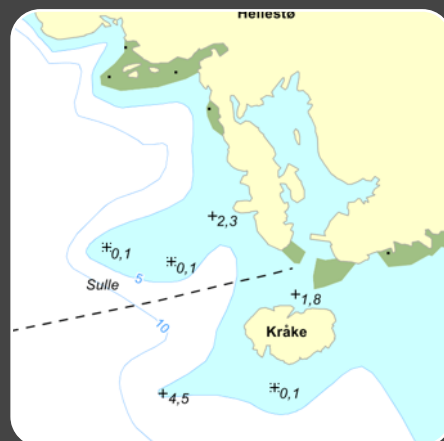

## Rott

38



On Rott there are many memories from the Iron Age on the uninhabited part of Rott. In the sources we find Rott mentioned already in Sverre's Saga, in connection with a small battle that took place out here between Jon Kuvlung people and Kong Sverre Birkebeiners around the year 1187.

Good harbor. Enter north or west. Be careful. If you are unknown in the waters, please refer to The Norwegian Los which describes the entrance in detail.

Mooring system: bolts, pier. Depths 2 - 3 m.

Rich birdlife.

58°55'0.6"N 5°30'39.0"E

- Shops
- Restaurant
- Geocaching
- History



## Tananger havn

39

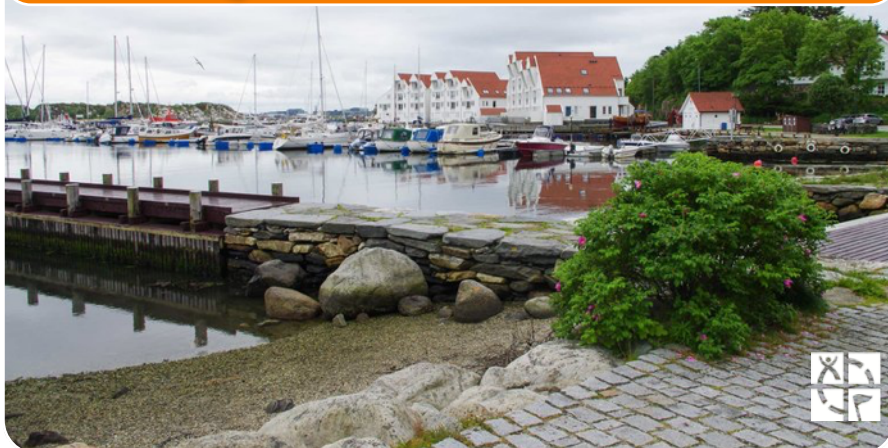

As the best and deepest port north of Egersund, Tananger got an early reputation among the seafarers. There are no figures on all ships that have sought refuge in and after bad weather.

But there is also a harbor that is nice to visit on a fine day. Here you will find lobster Hotel, which at first was a fish factory, but today a place you can eat delicious seafood. With charming buildings, nice hiking and bathing beaches, both children and adults will enjoy staying here.

58°55'55.9"N 5°34'39.7"E

- Shops
- Restaurant
- Geocaching



## Losna CHARTER



## Losna CHARTER

Ballblomvegen 6b  
2150 Aarnes

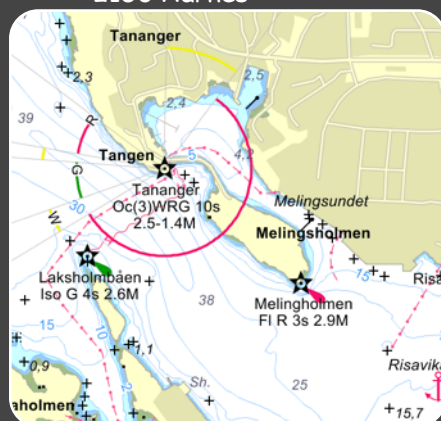

# POWERED BY NATURE

